County Library
Redwood City
California

NORTHERN SAN MATEO COUNTY'S LEADING NEWSPAPER

THE RECORD

RECEIVED
APR 20 1953
SAN MATEO COUNTY
FREE LIBRARY

Your Hometown Newspaper
Businessmen! . . . For sure-fire results in telling folks about your wares, use the pages of The Record and Shopping News.

All The News - All The Time
All the news that's of interest to you and your family—every week in The Record. Only 35c a month or $3 a year. PL. 5-4321.

PUBLISHED THURSDAY | PHONE PLaza 5-4321 | DALY CITY, SAN MATEO COUNTY, CALIF., THURSDAY, APRIL 16, 1953 | PHONE PLaza 5-4322 | VOLUME 50, NUMBER 11

TRUSTEES OUST ELEVEN JEFF HIGH TEACHERS

City Council Upholds PG&E Sub-Station By One Vote Margin

The council Monday night passed an ordinance annexing the Abbey Homestead area, and in 3-2 split vote, went on record as favoring the erection of a PG&E substation on a portion of the land.

Councilmen Joseph Verducci and Edward Dennis opposed the substation, complaining that it would be located in an area already proposed for residential development.

It was only the second time in nearly a year that the council had disagreed on any issue in a formal meeting.

Approve Letter

The council placed itself in favor of the sub-station by approving a letter from the PG&E stating that the company agreed to installation of city facilities on the property, if it was stipulated that construction of the sub-station would be allowed.

Sanford Vickers, secretary of the planning commission, said, "It looks like the matter is cut and dried now."

As the situation stands, the PG&E must still submit application to the commission for a use permit.

Verducci claimed, "We may be approving something which might never happen," pointing out that the commission might not be in

(Continued on Page 2)

THE TOWN RECORD

By MONTE DAYTON

LOIS MATZEK, 427 Irvington street, is currently showing at the Orpheum theater.

And all because, in her capacity as commercial teller at the Daly City Bank of America, she was noticed by the wife of a vice-president of Universal International pictures.

Miss Matzek's role in the newsreel shorts currently being shown in this area and throughout the world is that of a model, and the article on show is ear rings.

Lois Matzek
...Profile For Rings

The executive's wife noticed Miss Matzek in the bank and then and there decided she'd fit in fine as one of the models for the short fashion films.

The newsreels were taken at the home of CAROLYN ROSENE, one of the founders of the metal arts guild of northern California.

The ear rings on parade are all products of the guild and are the latest in hand-made modernistic work. Many of the creations are "mobiles," or to tag them without about as accurate a description as possible, "They're really something," as Miss Matzek puts it.

A graduate of Our Lady of Perpetual Help grammar school and Mercy high school, the Daly City lass hopes to appear on film again in the future—but only on a part-time basis. Banking, it says here, is her first love.

ROBERT HUNTER, co-chairman for the C of C's Tuesday testimonial feed, had better not have any run-ins with the local law. Standing at the entrance of the dining hall at the center Tuesday, Hunter was about to contest the validity of dinner tickets held in the person of LIEUT. ROY BEECHER and POLICE CHIEF ROLAND PETROCCHI.

Bob had better hope the long arm of the law doesn't have an equally long memory.

Coming home to 232 Hillcrest avenue after 13 months on "tour" with the U. S. Marines, is HAROLD MOSMAN, son of MR. and MRS. JOHN A. MOSMAN, same address. The Mrs. M. (EVELYN)

(Continued on Page 3)

COME IN AND ORDER YOUR
'53 Studebaker
The Car Of The Future
Here Today
At Today's Prices
Wm. J. Sweeney & Sons
STUDEBAKER
Sales & Service
6800 Mission St. PI. 5-6500
"Established 1909"

Airman Tells Police Of Beating, Robbery

A 25-year-old air force medic on furlough was kidnapped in San Francisco, beaten and robbed here last week.

George D. Changaris told police he was parked in his car in San Francisco early Friday morning when a man wearing a marine corps trenchcoat walked up behind him and said, "This is a gun in your back. Get back in the car."

"I followed his orders and he ordered me to drive south on Mission street," Changaris said. "We arrived in Daly City and turned down Mateo avenue."

Changaris told police he was ordered by the kidnapper to stop in front of 163 Mateo avenue.

Then he struck Changaris on the back of the head twice, knocking him out.

The victim approached Officer Les Bastedo at 3:45 a.m. and told him of the incident.

Porch Light Drive For Cancer Funds To Be Held Tonight

Daly City's porch light campaign to gain funds for the fight against cancer will be held tonight (Friday) from 7 to 9 o'clock, chairman Ann Eason announced this week.

Asking generosity on the part of donors, Mrs. Eason pointed out that one in five Americans now living will develop cancer.

"The disease occurs among the rich and the poor, among executives and farmers, housewives and industrial workers; it is a threat we all face," she continued.

The chairman explained that dollars donated would go to pay for skilled physicians and hospital service for research and aid.

Cancer last year killed 215,000 American men, women and children in this country, she pointed out.

Three "Wetbacks" Picked Up Here

Police picked up three Mexican "wetbacks" here Sunday night and turned them over to immigration authorities.

The trio was stopped by police at 10 a.m. while travelling east on Alemany boulevard in a '39 model sedan. Officers said they noticed the vehicle "weaving."

On investigation police discov-

(Continued on Page 2)

Daly City Athletes Receive Honors

NEARLY 200 persons gathered Tuesday in the community center to pay tribute to Daly City's outstanding athletes. Pete Markovich, chairman of the function, sponsored by the Chamber of Commerce, is shown presenting trophy to Wayne Lovelace and Larry Blanchard. They accepted the award on behalf of the Jefferson varsity's PAL basketball champions, who, along with outstanding golfers Art Linhares and Bob Silvestri, were feted at the dinner.
THE RECORD photo

JUVENILES PICKED UP AFTER 3-MILE CHASE

A trio of 15-year-olds were picked up by Daly City police here Wednesday after a three-mile chase.

The youngsters stole a car in San Francisco and attempted to gas their vehicle here without paying.

They were arrested by police after they had received a full tank of gas at a Mission and School streets station and drove away. Police pursued them for three miles.

Ross Says Method Handling Revenue From Court Is Bad

City Clerk B. C. Ross charged at Monday night's council meeting that the system of handling revenue from the municipal court to the city is "very bad."

In reading the financial report for the month of March, Ross said, "I get the money and the city treasurer gets the report. Why don't they send the money to him, too?"

Ross contended that if the treasurer receives the report and relays it to the council, he should also receive the money.

At present, money accruing to the city from the court is kept on Ross' accounts.

Councilman Paul Green suggested that Ross also make the report.

"It's all a very foolish business," Ross concluded.

Daly City realized a total of $5204.05 in fines and vehicle code violation money from the newly established court.

Dedication Rites Sunday At Holy Angels

FORMAL DEDICATION of the remodeled Holy Angels' church and new school will be held Sunday at 2 p.m. on the church grounds, 107 San Pedro road. A host of Peninsula and Bay Area church dignataries and civic officials will be on hand for the occasion.
THE RECORD photo

CALLAN CHARGES SMITH NOT SERVING DISTRICT

Thomas J. Callan Sr. of Colma, supervisor, charged this week that Edwin Smith, city engineer, is not giving the North County Sanitation district proper attention because of confliction of other jobs.

Callan said Smith is engineer for the sanitation district, the city of Daly City and Doelger builders. "Who's responsible if a sewer is plugged? How do I know if he's working for our district or the city of Daly City?" Callan queried.

"I say it's a poor deal," he continued.

Callan's suggestion was that the district, of which he is the county representative, get an engineer of its own.

However, Anthony J. Gaggero, mayor of Daly City and a member of the local sanitation district, said Callan is "misinformed."

Gaggero claimed that Smith is not engineer for the district and that work performed by him for the district has been gratis. "We've only paid $125 out of the district's funds to Smith. And that was for surveying the sewage plant site," Gaggero pointed out.

"Robert Klassen and Harry Jenks handle the bulk of the district's engineering work," the mayor said.

Countering Callan's charge that Smith was engineer for various local land developers, Gaggero said, "Smith only inspects the work for the city. He is paid by the developers for the inspection, but is acting as a representative of the city."

Callan said, "I'm not questioning Smith's qualifications for the job. But how can he represent (the district) when he's getting paid by Daly City?"

TAXES DELINQUENT AFTER THIS MONDAY

Daly City residents should bear in mind that Monday, April 20, is the last day to make second installment payments on city taxes.

Those who fail to pay taxes due the city at that time will face a three per cent penalty on their total bill.

The city clerk's office will be open until 5 p.m. Monday.

ANNOUNCE PLANS FOR KIDS' HOBBY SHOW AT CENTER

Plans for a Daly City Hobby show, open to all children of this area, were announced yesterday by Mrs. William Hobbs, chairman of the event, sponsored by local Druid organizations.

Mrs. Hobbs said the hobby show will be held May 16 and 17 at the community center and will be open to all elementary and high school students.

All types of entires will be accepted, she said, with the exception of livestock.

All participants will bring their hobbies to the center on Saturday morning, May 16, where they will be on display through Sunday afternoon.

Entry blanks will be available at schools and local stores about May 1, the chairman stated.

The Hillcrest, Cypress and Grove Circle of Druids are sponsoring the show.

Dedication Sunday At Holy Angels' Site

Jitney Owners Seek Meeting With Council

The council Monday night received a letter from Paul J. O'Leary, president of the San Francisco Jitney and Owners association, asking that his group be allowed to appear before the council to discuss possibility of jitney transportation being offered here and in adjoining areas.

The council set May 4 as the date to confer with the jitney owners.

Celebrities and dignitaries from the surrounding area will be present Sunday at the site of Holy Angels church in Colma when the dedication of the parish's modern school and remodeled church will be held.

His Excellency the Most Reverend John J. Mitty, Archbishop of San Francisco, heads the list of clergy and religious of the bay area who will be in attendance at the ceremony, scheduled to begin at 2 p.m.

Modern Facilities

The recently completed school provides modern facilities for Catholic education under the guidance of the Sisters, while alterations just made to the church have doubled its seating capacity.

Holy Angels church, standing on land donated to Archbishop Alemany in 1867 by Peter Dunks of Colma, was erected in about 1868, and is one of the oldest churches in the state.

At this time the church was named St. Annes. The name of

(Continued on Page 2)

LOCAL MAN DIES FROM INJURIES IN AUTO MISHAP

A 30-year-old Daly City resident died Monday in Marin General hospital, Greenbrae, as a result of severe critical head injuries received when the car he was driving southbound on Highway 101 collided head-on Sunday with another just north of the Waldo tun-

(Continued on Page 2)

EI PORTAL DRIVE IS CLOSED TO TRAFFIC

The closing of El Portal drive to Lake Merced boulevard was announced yesterday by an official of the Henry Doelger Co.

The spokesman said that the road will remain closed to traffic until property bordering it has been filled in and developed.

It will be impossible to maintain the road until a permanent street is constructed, the source explained.

In answer to numerous complaints of property owners in the area that sand and dirt was piling up on their residences, the company has planned to construct a board fence across the drive.

Colma Woman Is Injured In Wreck

A Colma woman was among three persons hurt Saturday night when a Greyhound bus and an auto collided here on Mission street near Flournoy.

Carol Catrinha, 18, of 855 Thornhill drive, Colma, was treated for cuts and bruises at Junipero Serra hospital, as were Marietta Smith, 19, of 732 Santa Margarita avenue, Millbrae, and Patricia Moses, 18, of 176 Arlene avenue, Sunnyvale, all passengers in the bus.

Police said the accident occurred when a vehicle driven by Barbara Sheehan, 118 Duval avenue, South San Francisco, collided with the bus, driven by Quentin M. Grant, 33, of Sharp Park. Both vehicles were south bound on Mission street. Miss Sheehan was cited by police for having no driver's license.

Under Tenure Law 28 Teachers Given Permanent Positions

County Fathers Say Won't Give "Inch" To San Francisco

San Mateo county has informed San Francisco that they will not give "an inch" of this county and are steadfastly against any attempt of San Francisco to annex portions of Westlake and Broadmoor.

The San Francisco board met Monday and, by a 5-3 vote, called for a committee hearing on suggested legislation to amend the San Francisco-San Mateo consolidation act of 1929 and the state constitution to allow annexation of the property in Daly City and Broadmoor.

By an identical vote it decided to hold a get-together breadbreaking with the local supervisors to effect a conciliation, but adoption of the motion was blocked by Supervisor Marvin Lewis, who, in a parliamentary coup, succeeded in keeping the subject before the board for action at the next session.

Action in Sacramento on the question this week: The assembly committee on municipal and county government postponed for two weeks a hearing originally scheduled for this week on a bill introduced by San Francisco representatives designed to speed the annexation.

The Jefferson Union high school board of trustees Monday night ruled not to renew contracts of 11 of the school's teachers.

The action came as a result of a state requirement in effect at the institution for the first time this year.

Must Make Permanent

The ruling states that all schools having an average daily attendance of 850 over a period of three years, must classify teachers as permanent on their election for a fourth consecutive year.

At a teachers' meeting Wednesday afternoon at Jefferson, the list of those who were re-elected for another year was read by Stanford Hannah, district superintendent.

Those being ousted didn't know until that time of their status.

No statement as to the ability of those laid off was made. Hannah said, "We didn't feel like classifying them."

35 Re-Elected

A total of 35 teachers were re-elected by the board, 28 of them on a permanent basis.

Besides those just named on permanent status, two members of the faculty, John Mongan, vice principal, and Mrs. Marjorie Reandeau, instructor, are already under that classification.

The 11 teachers who were relieved of their positions will con-

(Continued on Page 2)

Parents Invited To High School April 30

An opportunity for parents to attend a short day of school at Jefferson Union High school is being planned.

On Thursday evening, April 30, parents and others are invited to visit the local high school. After a short musical program, to be held in the auditorium, visitors will be given a copy of the daily class schedule and a map of the school showing the location of all rooms.

Parents will be given a copy of their children's schedules so they may follow through the same program. The periods will be twelve minutes long, with five minutes allowed between each period.

Visitors who have no students in the school are invited to visit any classes they choose.

In the twelve minute period each teacher will try to explain the purposes, content and methods of the class. Questions will be invited and it is hoped many parents and patrons will avail themselves of this opportunity to learn more about the work of the school.

Some of the departments will have exhibits. Others may have students at work showing the use of the machines or equipment.

This program is designed for adults and students will not be admitted unless they are involved in the program or are with their parents.

Local Driver Faces Drunk Driving Count

Alex Shalkowski, 38-year-old carpenter of 953 Brunswick street, was stopped by local police early yesterday (Thursday) morning and later charged with drunk driving.

Patrolman Jim Sunderland said he noticed Shalkowski driving in an "erratic" manner as he turned onto Junipero Serra boulevard from Belle street at about 4 a.m.

According to Sunderland, Shalkowski almost drove into a culvert as he approached the boulevard.

He was released yesterday on $150 cash bail. He is scheduled to enter his plea in Municipal court on Thursday.

Meeting Halls At Community Center Not Available Yet

Use of the community center for regular weekly or monthly meetings will not come about for some time, Recreation Director James Mason indicated this week.

Explaining his and the recreation commission's policy on the matter, Mason said the gymnasium is available for special group functions, pending approval of the recreation department.

However, he pointed out, the meeting halls are not yet completed. Final work on the halls will be done when the money is available, he said.

Other work to be done, he continued, was installation of lockers, kitchen facilities, tables and chairs.

CLAIMS MADE AGAINST DALY CITY FOR $50000

A total of $50,000 in claims against the city of Daly City were presented to the council at their Monday night meeting.

John and Nellie Dykman, of 196 Wellington avenue, asked $25,000 for deterioration of their property at that address.

They charge that the city of Daly City and the Bragato Paving company acted negligently, and were responsible for the cave-in last December 28 of a hillside on Brunswick street. The Dykmans earlier this year entered a claim for $75,000.

Another $25,000 claim was made against the city by Arthur and Marcella Lange, of 255 Irvington street. Mrs. Lange claims that she suffered severe injuries which incapacitated her for work, after tripping and falling on a defective sidewalk on the 6000 block of Mission street on January 5.

The council moved to deny both claims and referred them to the city attorney.

WELCH CHARGED WITH PASSING $300 IN CHECKS

Harry Welch, 55, was arraigned Wednesday morning in Municipal court on charges of passing some $300 worth of bad checks in Daly City.

Police picked up Welch Tuesday at 174 Brookdale avenue, after getting a tip that he was at that address.

A former teamster here, Welch has assertedly written some 12 bogus checks, amounting to about $300. Local police have been on his trail since November, when he allegedly cashed a bad check at the Globe tavern.

Inspector August Benassini said that all of Welch's checks were for between $5 and $15.

Welch is also wanted in San Francisco for numerous check counts, Benassini said.

Preliminary hearing is set for Tuesday at 10 a.m.

Council Upholds Sub-Station Site

(Continued from Page 1)

favor of the sub-station.

Final Decision

Councilman Paul Green's answer was that, "We've got the final say, not the planning commission."

"It seems to me we don't have any power," Vickers said, following the meeting.

However, Fred Bertetta, head of the commission, commented later that he thought the commission "would go along with the council."

In urging some sort of stand on the matter Monday, Green said, "We've been kicking the matter around for six months. Let's get some action."

One of Dennis' arguments against the electric plant was that it would eliminate a street. "They should build the plant away from the residential area," he said.

Attend Land Meet

Verducci, Dennis and Vickers all mentioned attending a meeting of the Urban Land institute last weekend. The local officials said that, although the institute members agreed industry in this county was a necessity, they were definitely opposed to placing this type of development in planned residential areas.

In answer to a comment by Green that industry was vitally needed here, Vickers arose from the audience to tell of a conversation he had with one of the members of the institute.

"He said they made the same mistake in Detroit 30 years ago," Vickers stated. "We know we need the power, but why should the PG&E tell us where to put it," he continued.

Other Action

In other action Monday, the council:

1. Laid over for consideration bids for supplying community center heating facilities. Only two bids were received: Scott Company, $27,400, and J. Elmer Riddle company, $30,572.

2. Postponed two weeks hearing on abatement of property proceedings on a building at 380 Westlake avenue.

3. Made permanent the status of patrolman Robert Crooker and Lieut. Roy Beecher.

Ideal Spot

Communists like everything about Russia except the idea of living there. — Times-Democrat, Ada, Okla.

Tom, The Plumber Says:

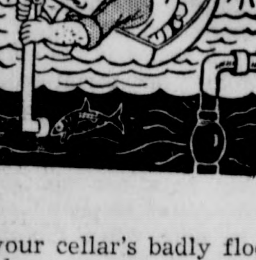

If your cellar's badly flooded;
Tom, the Plumber, has the cure.
Call on us for service . . .
Our repairs are always sure!

Terms Available!

Phone PL. 5-3110 for Free Estimate

TROMBORG'S
Plumbing & Heating
6512 Mission St.
Daly City 25, Calif.

Local Market Displays Junior Grand National Livestock Beef

YES SIR, that's quality beef. Dan Radovich (left) owner of Safe Buy Meat Co., 6318 Mission street, Tex Rand and Milton Duarte, inspect the Junior Grand National Livestock Show beef that will be on sale this week. The beef was raised by members of the 4-H Club and entered at the Junior Grand National. Although the beef cost Dan more, he is offering it to his customers at special low prices.

THE RECORD photo

Three Wetbacks Picked Up Here

(Continued from Page 1)

ered none of the occupants of the car could speak English, none carried operators' licenses or immigration permits.

They were identified as Aro Lorenzo, 20; Michiela Martinez Moreno, 27; and her husband, Isabel J. Moreno, 35.

Local Man Dies From Injuries

(Continued from Page 1)

nel in Marin county.

Edwin Francis Gattrell, who lived at 729 Hanover street with his wife, Muriel P., 28, was an employee of the N and T Chemical company.

Mrs. Gattrell suffered severe head cuts in the accident.

Besides his widow, Gattrell is survived by his mother, Mrs. Anna Gattrell, 706 Templeton avenue.

Private funeral services were held Wednesday from W. C. Lasswell & Co. Interment was at Golden Gate National cemetery.

Trustees Oust 11 Jeff Teachers

(Continued from Page 1)

tinue at the school until the end of the regular academic year in June.

Those re-elected, classified as probationary, were: Anthony Giammona, Alfred Runnells, Mildred Green, Lou Martin, John Ivan, George Hinkle and Ada Wood.

Those re-elected as permanent, were: J. Dietrich Vollbrecht, Elman Rose, Elizabeth Jones, Glenn South, Barbara Schmidt, Hildegard Seidel, Frank Kane, Elizabeth Hall, Clarence Lair, Marion Kramer, Dorothy Tully, Durant Moseley, Louise Brent, Joseph McGrath, Truman Pfeffer, Eunice Seaton, Charles Slinger, Llewellyn Reese, Joseph Lassegues, Michael Orlich, Virginia Parent, Ernest Ribera, Marjorie Erickson, Beatrice Moldrup, Bianca Ratto, Donnal Behm, Howard Miguel and Thomas Redmond.

Other Action

In other action Monday the board:

1. Agreed to continue the summer school which was started last year. Courses to be offered: English, U. S. history, civics, general mathematics, remedial reading, personal typing, woodshop, band instrumental music and other subjects, as required by sufficient demand.

2. Decided to purchase an additional 73-passenger transit bus this summer. Increased enrollment from the coastside, Bayshore and Brisbane, necessitated the purchase.

3. Made a request that the county supervisors and county treasurer sell $150,000 of the district bonds to meet expenditures on current building.

Dedication At Holy Angels Sunday

(Continued from Page 1)

the church was changed in 1914 when it became a parish, under Father Michael Clifford, now retired and living in Burlingame, who added the two small wings used until the present alterations caused their removal.

Special Invitations

Peter J. Markovich, chairman for the dedication rite, has announced that special invitations have been sent to the following persons:

Thomas L. Bocci, judge of the Thomas L. Bocci, judge of the northern municipal court; Frank Blum, city attorney; James Tormey, county superintendent of schools; Stanford Hannah, Jefferson high school principal; H. Z. Weibel, superintendent of Jefferson elementary school district.

Ray Savage, Broadmoor police chief; Thomas J. Callan Sr., Martin Poss, Bert Werder, Ed McDonald and Alvin Hatch, county supervisors; Earl Whitmore, county sheriff; Louis De Matteis, district attorney; Anthony J. Gaggero, Daly City mayor; Daly City city council members; Dan Andersen, city administrator; Roland Petrocchi, Daly City police chief; Elmer Kennedy, Daly City fire chief; Louis Nannini, Colma fire chief; Mrs. Lililan Reardon, president of the church's Altar society; Mrs. Catherine C. Kahle, president of Holy Angels Mothers' club; Joe Ryan, Colma police chief.

Miss Marie Trainor, principal of Jefferson elementary school; Jack Crawford, president of the Holy Name society; Owen English, president of Holy Angels' Dads club; John Mongan, vice principal at Jefferson high school; Mildred McGeein, high school trustee; and other trustees of both Jefferson elementary and high school boards; and many others from the area.

50,000,000 YEARS EXTINCT

Capture of a fish of a family thought to be extinct for at least 50,000,000 years has aroused great interest in scientific circles. The fish, caught in African waters, is believed to be the species which evolved into amphibians—frogs, newts, etc.

BEAVERS FOUND GUILTY ON ONE COUNT; FINED $25

Nathan F. Beavers, Jr., of 271 Los Banos avenue, who last week pleaded not guilty to a violation of Section 415 of the Penal Code, disturbing the peace, and also not guilty to a violation of City Ordinance 209, drunkenness, before Judge Thomas L. Bocci, Jr., was instructed and arraigned and went to trial before the court.

He was found to be not guilty of the first count, and guilty of the second count. He was sentenced to 5 days in the county jail, which was suspended on condition that he pay a fine of $25.

Beavers had been picked up by police earlier and charged with driving a Greyhound bus while drunk and endangering lives of passengers.

It Pays To Deal With An Established Firm
... Over A Quarter Of A Century Serving
The Greater Daly City Area
Since 1925

WM. LAGOMARSINO & CO.
RENTALS
* Insurance * Notary Public
* Real Estate * Home Builders
7100 Mission Street, Daly City PL. 5-1100

PHILCO
CROSLEY - HOFFMAN
"Best Trade In Town"
BELVIEW TV
5515 Mission Street JU 4-7207

TV repairs
Hopman Electric and Radio
Authorized RCA Repairs
Night Calls Served Promptly
PACKARD-BELL - HOFFMAN
6299 Mission Street PL 5-3300

COOK'S
RADIO & TV
Service On All Makes
QUALIFIED TECHNICIANS
90-DAY GUARANTEE
6189 Mission St. JU 4-0871

TELEVISION
INSTALLATION REPAIRS MAINTENANCE
All Work and Parts GUARANTEED
BROADMOOR
ELECTRIC AND
T-V
ALL MAKES SERVICED
PLaza 5-5455
SERRA THEATRE BLDG.

T-V ALL WEEK

7-DAY TELEVISION LOG
Friday April 17 — Thursday, April 23

KRON--Channel 4 **KPIX--Channel 5** **KGO--Channel 7**

All Rights Reserved by T-V TIME COMPANY, 2813 Village Side Drive, Santa Rosa, Calif. Phone 3191-J

Friday

- 9 a.m. to 9:55 a.m. same as Monday for all stations
- 9:45 Feminine Touch 5
- 10:00 KPIX Kitchen 5
- 10:15 Morning Matinee: "Devil Ba:" 4
- 11:00 D'ble or Nothing 4
- 11:30 Design for Leis'r 4
- Art Linkletter 5
- News Roundup 7
- 11:45 Chef Carini 7
- Noon Break the Bank 4
- The Big Payoff 5
- 12:30 Welcome Traveler 4
- Courtney Movie 5
- 12:45 Holyyw d Theatre 7
- 1:00 Kate Smith Show 4
- 1:30 Del Courtney 5
- 2:00 G. Gate Playh se 4
- Strike it Rich 5
- 2:30 Ladies Day 5
- 3:00 Speegle News 4
- Gary Moore 5
- Let's Go Shop'g 7
- 3:05 Your Kitchen 4
- 3:15 Western Film 7
- 4:00 Marg'y Trumbull 4
- Bride & G-om 5
- Film 7
- 4:15 Guiding Light 5
- Kathleen Jensen 7
- 4:30 Love of Life 5
- Les Malloy 7
- 4:45 Search for Tom'w 5
- 5:00 Those Two 4
- Time for Beany 5
- 5:15 Howdy Doody 4
- Cartoon Cutups 5
- 5:30 Capt. Fortune 5
- 5:45 School Days 4
- 6:00 Adventure Time 4
- Your Opinion 5
- Newsreel 7
- 6:15 Animal Show 7
- 6:15 Crusader Rabbit 4
- 6:20 Science Lab'y 4
- 6:30 Quick Quiz 4
- Doug Edwards 5
- Press Club 7
- 6:45 The News 4
- Perry Como 5
- 7:00 Dreyer vs. Gonzales 10 rounds, New York 4
- Legislature Report 5
- The Ruggles 7
- 7:15 KPIX Feature 5
- Stu Erwin 7
- 7:45 Frankie Albert 4
- 8:00 Stranger Than Fiction 4
- Cavalcade of America 5
- Ozzie & Harriet 7
- 8:15 Armchair Adventure 4
- 8:30 My Hero 4
- Playhouse 5
- Theatre: "Gold Mounted Guns" 7
- 9:00 Aldrich Family 4
- My Frien Irma 5
- China Smith 7
- 9:30 Big Story 4
- Abbott & Cost'o 5
- Tales of Tomorrow: "Past Tense" 7
- 10:00 Favorite Story 4
- William Winter 5
- Wrestling 7
- 10:15 Inustry on Parade 5
- 10:30 The News 4
- Man vs. Crime 5
- 10:35 Owl Theatre: "Hawaii Calls" 4
- 11:00 Chronoscope 5
- 11:15 Late Show 5
- Harry Hickman 7
- 11:00 Stag Party 7
- 12:30 News Bulletin 4

Saturday

- 10:00 The Jobcasters 7
- 10:30 Rootie Kazootie 7
- 11:00 Space Patrol 7
- 11:30 Western 5
- Sky King 7
- Noon News Aventure 7
- 12:15 Bar Seven Theatre 7
- 12:30 Vieo Special 5
- 12:45 Daily Prayer 4
- 1:00 Top Stake Horse Racing 4
- Kids Caper 5
- 1:30 Courtney Movies 5
- 1:30 Western Time 4
- 1:45 Pick the Winner 7
- 2:00 Keiter for Kaiser 7
- 2:15 Oaks vs. Seals 7
- Meet Me at Zoo 5
- 2:30 Red Ryder 4
- 3:30 Western Time 4
- 4:00 Mr. Wizard 4
- 4:30 Terry & Pirates 4
- The Big Picture 5
- TV Teen Club 7
- 5:00 All-Star Review 4
- In the Park 5
- 2 Reel Comedies 7
- 5:30 Captain Fortune 5
- Perspective 7
- 6:00 Show of Shows 4
- Science Review 5
- Boxing: Grambra v.s Womber, 10 rds., Syracuse 7
- 6:30 Week-end Feature 5
- 6:45 Sports Huddle 7
- 7:00 Balance Your Budget 5
- What's Your Bid 7
- 7:30 Hit Parade 4
- Beat the Clock 5
- Your Show 7
- 8:00 Douglas Fairbanks Presents 4
- Jackie Gleason 5
- Evening Cenima 7
- 8:30 Movie: Corrigidor Film 7
- 9:00 Show Time 5
- Movie 7
- 9:45 Movie: "That Uncertain Feeling" 4
- 10:15 Teletrips 5
- The Main Event 7
- 10:30 Plainclothes Man 5
- 11:00 Wrestling 4
- Scoop Writers 5
- Wrestlin 7
- 11:30 The Late Show 5
- Minight: Movie: Footlight Theatre 7
- "Shamrock Hill 4
- 1:30 News Bulletin 4

Sunday

- 10:30 Home Show 7
- 10:45 Test Pattern 4
- 11:00 Church in the Home 7
- 11:00 Art in Your Life 4
- 11:30 Faith of Our Fathers 4
- Guide Right 5
- Noon Family Devotions 5
- Tootsie Hippod'me 7
- 12:30 It's Your World 4
- What's in the W'ld 5
- Faith for Today 7
- 1:00 Victory at Sea 4
- State of Nation 5
- Beulah 7
- 1:30 It Happens Everywhere 4
- Omnibus 5
- Stu Erwin 7
- 2:00 Sara Churchill 4
- Super Circus 7
- 2:30 Mesquiteers: "Outlaws of Sonora" 4
- 3:00 Del Courtney 5
- Crusade in Europe 7
- 3:30 Seminar 7
- Roy Roders 4
- See it Now 5
- 4:00 Kit Carson 4
- Del Courtney 5
- Feature Film 7
- 4:30 Life of Riley 4
- ABC Album 7
- Jack Benny 5
- 5:00 Comedy Hour 4
- 20 Questions 5
- Sunday Roundup 7
- 5:30 Your Neighbors' Religion 5
- 5:45 Billy Graham 7
- 6:00 TV Playhouse 4
- Fred Waring 5
- This is the Life 7
- 6:30 Time to Smile 5
- Anywhere USA 7
- 7:00 Red Skelton 4
- Life Begins at 80 5
- Stanway Sweepstakes 7
- 7:30 King's Crossroads' 4
- What's My Line? 5
- Bishop Sheen 7
- 8:00 Movie: "Winners Circle" 4
- Talent Patrol 7
- 8:30 Jurrors Showcase 5
- Both Sides 7
- 9:00 Toast of the Town 5
- Walter Winchell 7
- 9:15 Mystery 4
- Sport Cars are Fun 7
- 9:30 H. McCune Show 4
- Clete Roberts 7
- 10:00 The Doctor 4
- William Winter 5
- Feature Film 7
- 10:30 Club Four 4
- Let's Look at Books 5
- 11:00 News 4
- News 5
- 11:05 The Late Show 5
- 11:15 Evening Prayer 4

Monday

- 9:00 Test Pattern 4
- 9:30 Prog'm Highlights 5
- 9:34 Morning Prayer 4
- 9:45 Ding Dong School 4
- 10:00 KPIX Kitchen 5
- 10:15 Matinee: "Caught In the Act" 4
- 11:00 D'ble or Nothing 5
- 11:30 Leisure-Design 4
- Art Linkletter 5
- Morning News 7
- 11:45 Chef Cardini 7
- Noon Break the Bank 4
- The Big Payoff 5
- 12:30 Welcome Traveler 4
- Courtney Movie 5
- 12:45 Holly'wd Theatre 7
- 1:00 Kate Smith Show 4
- 1:30 Del Courtney 5
- 1:45 Operation Education 4
- 2:00 G. G. Playhouse 4
- Strike it Rich 5
- 2:30 Ladies Day 5
- 3:00 Speegle News 4
- Arthur Godfrey 5
- Let's Go Shopping 7
- 3:05 Your Kitchen 4
- 3:15 Western Movie 7
- 3:45 Garry Moore 5
- 4:00 Marj. Trumbull 4
- Bride & Groom 5
- Coppper Kitchen 7
- 4:15 Guiding Light 5
- Treat's on Us 7
- 4:45 Search for Tomr'w 5
- 5:00 Those Two 4
- Time for Beany 5
- Melody and Money 7
- 5:15 Howdy Doody 4
- Cartoon Cutups 5
- 6:00 Adventure Time 4
- Western Family 5
- Newsreel Topics 7
- 6:15 Elena 7
- 6:20 Science Lab'y 4
- 6:30 Movie Quiz-Hurley 4
- Edwards News 5
- Pet Exchange 7
- 6:45 Shell News 4
- Perry Como 5
- 7:00 Boxing from Rainbow 4
- Studio One 5
- Candlelighter 7
- 7:30 Playhouse: Delivery Delayed 7
- 8:00 What's My Name 4
- Talent Scouts 5
- Homicide Squad 7
- 8:30 Voice of Fires 4
- Burns & Allen 5
- Your Show 7
- 9:00 Eye Witness "Apt. 4-D" 4
- I Love Lucy 5
- Wrestling 7
- 9:30 Rob't Montgomery Presents 4
- Red Button Com'y 5
- Clete Roberts 7
- 10:00 William Winters 5
- Theatre 7
- 10:15 Great Fight Film 5
- 10:30 Newspaper of The Air 4
- Rocky King 5
- Film Fanfare 7
- 10:35 Owl Theatre: "3 Little Sisters" 4
- 11:00 Chronoscope 5
- 11:15 The Late Show 5
- Minight Club Four 4
- 12:30 News Bulletins 4

Tuesday

- 9:00 a.m. to10 a.m. same as Monday for all stations.
- 10:15 Matinee: "Desperate Cargo 4
- 11:00 Freedom Rings 5
- 11:30 Leisure-Design 4
- Art Linkletter 5
- Morning News 7
- 11:45 Chef Cardini 7
- Noon Break the Bank 4
- The Big Payoff 5
- 12:30 Welcome Traveler 4
- Courtney Movie 5
- 12:45 Holly'wd Theatre 7
- 1:00 Kate Smith Show 4
- 1:30 Del Courtney 5
- 2:00 G. G. Playhouse 4
- Strike it Rich 5
- 2:30 Ladies Day 5
- 3:00 Speegle News 4
- Let's Go Shopping 7
- 3:05 Your Kitchen 4
- 3:15 Western Movie 7
- Arthur Godfrey 7
- 3:45 Garry Moore 5
- 4:00 Marj. Trumbull 4
- Bride & Groom 5
- Jolly Bill 7
- 4:15 Guiding Light 5
- 4:30 Love of Life 5
- Les Malloy 7
- 4:45 Search for Tomr'w 5
- 5:00 Cartoon Time 4
- Time for Beany 5
- 5:15 Howdy Doody 4
- Cartoon Cutups 5
- 5:30 Captain Fortune 5
- 5:45 Capt. Z-RO 4
- 6:00 Adventure Time 4
- Shootin' Breeze 5
- TV Newsreel 7
- 6:15 S. F. Police 5
- Treasure Tune 7
- 6:20 Science Lab'y 4
- 6:30 Movie Quick Quiz 4
- News from N.Y. 5
- Wild B. Hickok 7
- 6:45 News 4
- Jane Froman 5
- 7:00 Science in Action 4
- Range Riders 5
- Beulah Show 7
- 7:30 Dinah Shore 4
- Candy Theatre 5
- Name's the Same 7
- 7:45 News Carava 4
- 8:00 Star Theatre 4
- Search for Songs 5
- Movie: "Unfinished Business" 7
- 8:30 Mr. & Mrs. North 5
- Famous Playhouse 7
- 9:00 Fireside Theatre 4
- S. F. Wrestling 5
- Film 7
- 9:30 Circle Theatre: "Transfusion" 4
- Quick as a Flash 7
- 10:00 2 for the Money 4
- Danger! 5
- Wes'n Wrestling 7
- 10:30 Newspaper of The Air 4
- Racket Squad 5
- 10:35 Owl Theatre: "Dea' Men Walk" 4
- 11:00 The Web (Drama) 5
- Preview Party 7
- 11:15 The Late Show 5
- Minight Club Four 4
- 12:30 News Bulletins 4

Wednesday

- 9:00 a.m. to10 a.m. same as Monday for all stations.
- 10:15 Matinee: "Bombs Over Burma" 4
- 11:00 D'ble or Nothing 5
- 11:30 Leisure-Design 4
- Art Linkletter 5
- Morning News 7
- 11:45 Chef Cardini 7
- Noon Break the Bank 4
- The Big Payoff 5
- 12:30 Green Thumb 4
- Courtney Movie 5
- 12:45 Welcome Traveler 4
- 12:45 Holly'wd Theatre 7
- 1:00 Kate Smith Show 4
- 1:30 Del Courtney 5
- 2:00 G. G. Playhouse 4
- Strike it Rich 5
- 2:30 Ladies Day 5
- 3:00 Speegle News 4
- Arthur Godfrey 5
- Let's Go Shopping 7
- 3:05 Your Kitchen 4
- 3:15 Western Movie 7
- 3:45 Garry Moore 5
- 4:00 Marj. Trumbull 4
- Bride & Groom 5
- Jolly Bill 7
- 4:15 Guiding Light 5
- 4:30 Love of Life 5
- Les Malloy 7
- 4:45 Search for Tomr'w 5
- 5:00 Those Two 4
- Time for Beany 5
- 5:15 Howdy Doody 4
- Cartoon Cutups 5
- 5:30 Captain Fortune 5
- 5:45 Princess Pat 4
- 6:00 Adventure Time 4
- Strike it Rich 5
- TV Newsreel 7
- 6:15 Crusader Rabbit 4
- Sobrero Sports 7
- 6:20 Science Lab'y 4
- 6:30 Movie Quiz-Hurley 4
- Edwards News 5
- Superm 7
- 6:45 Shell News 4
- Perry Como 5
- 7:00 This is Your Life 4
- Boxing 5
- Bunkhouse Theatre 7
- 7:30 Kieran's Scope 4
- Date With Judy 4
- 7:45 News Caravan 4
- Sports With Allen 5
- 8:00 I Married Joan 4
- Candid Camera 5
- Intrigue 7
- 8:30 T-Men in Action 4
- Boston Blackie 5
- You Ask for It 7
- 9:00 TV Theatre: "The Summer Place" 4
- Godfrey & Friends 5
- L.A. Wrestling 7
- 10:00 Dennis Day Show 4
- The News 5
- 10:15 Charles Laughton 5
- 10:30 Newspaper of The Air 4
- Suspense! 5
- 10:35 Owl Theatre: "My Son, the Hero 4
- 11:00 Chronoscope 5
- Picture Parade 7
- 11:15 The Late Show 5
- Minight Club Four 4
- 12:30 News Bulletins 4

Thursday

- 9:00 a.m. to10 a.m. same as Monday for all stations.
- 9:45 Ding Dong School 4
- Bill Cullen 5
- 10:00 KPIX Kitchen 5
- 10:15 Matinee: "The Mad Monster" 4
- 11:00 Freedom Rings 5
- 11:30 Leisure-Design 4
- Art Linkletter 5
- Morning News 7
- 11:45 Chef Cardini 7
- Noon Break the Bank 4
- The Big Payoff 5
- 12:30 Bob Considine 4
- Courtney Movie 5
- 12:45 Holly'wd Theatre 7
- 12:30 Welcome Traveler 4
- 1:00 Kate Smith Show 4
- 2:00 G. G. Playhouse 4
- Strike it Rich 5
- 2:30 Ladies Day 5
- 3:00 Speegle News 4
- Let's Go Shopping 7
- 3:05 Your Kitchen 4
- 3:15 Western Movie 7
- Arthur Godfrey 5
- 3:45 Garry Moore 5
- 4:00 Marj. Trumbull 4
- Bride & Groom 5
- Jolly Bill 7
- 4:15 Guiding Light 5
- 4:30 Love of Life 5
- Les Malloy 7
- 4:45 Search for Tomr'w 5
- 5:00 Cartoon Time 4
- Time for Beany 5
- 5:15 Howdy Doody 4
- Cartoon Cutups 5
- 5:30 Captain Fortune 5
- 5:45 Happy Birthday 4
- 6:00 Adventure Time 4
- Know Yourself Better 5
- TV News Reel 7
- 6:15 Crusader Rabbit 4
- Cartoon Club 7
- 6:20 Science Lab'y 4
- 6:30 Movie Quiz-Hurley 4
- News from N. Y. 5
- Hopal'g Cassidy 7
- 6:45 Shell News 4
- Jane Froman 5
- 7:00 Cisco Kid 4
- Gene Autrey 5
- Veruducci Sports 5
- 7:15 It's a Goo Idea 5
- 7:30 Dinah Shore 4
- Kid's Boxing 5
- Lone Ranger 7
- 8:00 Groucho Marx 4
- Big Town 5
- Madison Square Garden 7
- 8:30 I'm the Law 4
- Lux Vieo 5
- Chance ofLifetime 7
- 9:00 Dragnet 4
- Amos 'n' Andy 5
- Hardtop Races 7
- 9:30 Ford Theatre 4
- Our Miss Brooks 5
- 10:00 Martin Kane 4
- My Little Margie 5
- Heart of the City 7
- 10:30 Newspaper of The Air 4
- City Hospital 5
- Beauty on Parade 7
- 10:35 Owl Theatre: "Vengeance is Mine" 4
- 11:00 The Late Show 5
- Movie with Malloy 7
- Minight Club Four 4
- 12:30 News Bulletins 4

ALL PROGRAMS SUBJECT TO CHANGE — NOT RESPONSIBLE FOR LAST MINUTE SCHEDULINGS

Classified Ads

SERVICES

Alterations, sewing, lining, cloth & furcoats & repairs. Will pick up. PL. 5-9497.

GARDEN MAINTENANCE

Gardening clean-ups, monthly maintenance, fertilizer, shrubs & bedding plants. Flanders 5-6081.

Wedding Cakes
Birthday Cakes
Pies and Danish Pastry
Store Hours: 6 a.m. to 10 p.m.
Including Sundays
ICE CREAM BAR
RELISH BAKERY
Phone PLaza 5-9942
6356 MISSION STREET

Shoes - Notions
General Dry Goods
"Your Money's Worth Everytime!"
HENRY WARSHAWSKI
6340 Mission Street
Phone PLaza 5-0201

Lewis J. Richards, M.D.
Physician & Surgeon
6387 Mission St., Daly City
Monday thru Friday
2 to 6 P.M. or by appointment
Sat. mornings 10 to 12
by appointment only
Phone PL. 5-1839 day or night

Marie D. Bonfilio
Physician & Surgeon
7394 Mission St., Daly City
Temporary Hours
Mon., Wed. & Fri.
10 A.M. to 4 P.M.
Not limited to only women and children.
Office Phone PL. 5-5509
If no ans. DI 3-2457

DR. LEO D. MAHAN
DENTISTRY
6315 Mission Street
Hours:
9 a.m. to 5 p.m.
Saturday 9 a.m. to 12 noon
Evenings by appointment
Phone PLaza 5-4555

PROFESSIONAL SERVICES

Dr. Percy Sewell
DENTIST
6338 Mission Street
DALY CITY
PL 5-4700 Open Evenings

DALY CITY MEDICAL-DENTAL BLDG.
6273 Mission Street
Dr. George Karsant
Dr. John Karsant
DENTISTS
Hours: 9 a. m. to 6 p. m.
Saturday: 9 a. m. to 12 noon
Phone: PLaza 5-2367

RUGS DIRTY?
Call The RUG MEN
Call PL. 5-5840
2750 Junipero Serra Blvd.
Formerly on School Street

Dr. Donald D. Dickson
CHIROPRACTOR
6137 MISSION STREET
Office Phone: JUniper 5-8350
- Manipulations
- Colon Irrigations
- Electro-Therapy

W. C. LASSWELL & CO
Morticians
6154 MISSION STREET
PLaza 5-0660

A Directory of Specialized Services

JOB PRINTING
All Types of Business And Social
Printing
The RECORD
Phone PLaza 5-4321

PLUMBING - HEATING
A. M. HARRISON
"The Modern Plumber"
5750 Mission St. DE 3-1991
Easy Washers - Wedgewood Ranges - Frigidaire Refrigerators

INSURANCE
FIRE—AUTO—GENERAL
Peter J. Markovich
Your Friendly Agent
6454 MISSION STREET
PLaza 5-2262

The Record

Published Weekly

NATIONAL EDITORIAL ASSOCIATION ACTIVE MEMBER

Formerly the Daly City Record

Entered as second class matter March 30, 1922, at the Post Office at San Francisco, California, under the Act of March 3, 1879.

Published Weekly ..... $3.00 per year

3317 San Jose Avenue — Telephone PLaza 5-4321

Harold P. Bradshaw ..... Publisher & Editor

The Wrong Remedy

Some solution a trifle better than the installation of a stop signal is needed for the traffic problem confronting the Westlake area due to the vehicular flood on the Alemany extension.

The instance of serious injury to a child recently on the speed-way and the alarming number of accidents listed there in local police records are enough to prove the problem exists.

But, is the installation of a signal there the answer? We don't think so.

On a reasonably clear week-end, traffic pours in from Junipero Serra boulevard, approaching from the north and south, off Ocean Shore highway and Skyline boulevard.

This converging mass inevitably clots itself on the extension, with the result that traffic is backed up from arterial to arterial.

The addition of another stop, right in the center of this confusion, would only serve to tangle things more thoroughly.

And, with that result, the Westlake section—both residential and business, would suffer immeasureably.

We must concede that some mode of dampening the heavy-footers is needed on the thoroughfare. If an underpass weren't too costly, that might be the answer.

Whatever the solution, which is primarily one for traffic engineers, we, speaking if only from the layman's viewpoint, can easily see that a stop signal is going to be far from a cure-all.

Commissions Graveward Bound

Another step toward the grave for Daly City's commissions was taken Monday night when the council gave an informal promise of approval on a planning matter before the commission was even allowed to consider it.

The issue was the PG&E sub-station site, and the council went on record as favoring the site which, in itself, is cause for no concern.

But, in giving their assent to the station, they put themselves under what the city attorney described as a "moral obligation" to approve the PG&E's application.

This, in effect, makes a farce of the commission.

It means the commission might just as well return the PG&E's application without comment, since use of the land will be approved by the council, despite the planners' decision.

The purpose of local commissions is defeated with the philosophy that "It isn't a matter for the commission. The council has the last say."

Commissions are supposed to be made up of groups of men who, in civic service, give up their time to study important matters and recommend action to the council who, obviously, can't take time to go into the full aspects of all public business.

Naturally, a commission cannot be given omnipotent powers—but, at the same time, it can be said that their familiarity with problems under their jurisdiction better qualifies them to formulate action.

We have said before, and we repeat, let's throw Daly City's commissions in the waste-basket if all their time and labor foes for nothing but reproach from the city council.

A Last-Minute Fumble

The local Chamber of Commerce seems to have dropped the ball in their planning for the Spring Festival parade.

As was announced last week, the parade will not be held because highway officials won't allow traffic to be blocked on the El Camino, a state highway, for a period long enough to take care of a parade's passing.

This situation existed last year and, therefore, the parade wasn't held last year.

In making preparations for an event of this kind, we would think that such an important item as securing a thoroughfare for the praade would be No. 1 on the agenda.

Apparently it wasn't, since, with only a little more than a month remaining, announcement was made that the parade was kaput.

This was after extensive plans had ostensibly been made for holding the parade.

A year now remains to plan for next year's parade. We hope results will be a mite more material.

War With The Windmills

What a bunch of "hopefuls" the San Francisco city and county supervisors are to think that they'll gain headway in their annexation plot by meeting with this county's board.

Their only member who looked on the joint-meeting plan with any aura of reality was supervisor Edward Mancuso. However, he appended his acid-dipped decision with the statement that "We have enough votes in the legislature to get the annexation law on the books." Inasmuch as to say, let San Mateo county be damned.

The idea for the two counties to hold a joint meeting on the Westlake-Broadmoor annexation fiasco is downright silly and a testimony to the mental calibre of the bay city's supervisors.

This county's not going to concede one inch of property, no matter how unctuously or forcefully the Friscans orate.

About the only thing that would come out of such a meeting would be a lot of profanity and, we might add, a lot of laughs, the San Franciscans being a humorous lot recently.

LETTERS TO THE EDITOR

The Record welcomes any letter on any event of public, or private interest. These letters are published at no expense to the writer. There are just two requirements: the letters must be signed, and must be within the laws of libel. We hope readers will show enough interest in their city to occasionally "sound off;" for the purpose of this column is to give you, the reader, a chance to express an opinion.

Local Serviceman Transferred To Florida

Dear Sir:

It looks like you are going to change my mailing address again. I have just been transferred to Patrick AFB in Florida for reassignment to the Caribbean area.

Since my next base will be a brand new base we don't have any APO number yet. Until you hear from me about the new APO the best way will be to send the paper to my parent organization.

Say, thanks a million for asking people to write to servicemen. It really boosts morale an awful lot.

Thanking you,
Charles H. Williamson
Weather Detachment
Patrick AFB,
Cocoa, Florida

St. Vincent de Paul Society Expresses Appreciation For Merchants' Donation

April 13, 1953

Dear Editor:

We desire to express our appreciation to Orin and Virginia Bender of the Town & Beach Tog Shoppe, Westlake, Daly City, for placing in our hands over 600 new pieces of wearing apparel for distribution to needy families in Daly City.

These good people could have realized a considerable sum for this merchandise through the medium of a sale, as the actual value of the goods exceeded $1700.00.

As a result of their generosity, we were able to completely outfit a large number of needy families with clothing of real quality.

Daly City is growing, and it is heartening to observe that the spirit of brotherly love and concern for our less fortunate neighbors is keeping pace with the growth.

Sincerely,
John E. Colthurst
Secretary, St. Vincent
de Paul Society,
Daly City, Calif.

Colma PTA Appreciates News Items

Dear Sir:

On behalf of the Colma PTA, may we thank you for your generosity in publishing the many news items which we sent to your paper throughout the year.

May we thank the members of your news staff, particularly Mr. Monte Dayton, for the many courtesies extended to us during the year.

We trust that the Unit may continue to merit this cooperation and we hope that you will give to our successor, Mrs. Roy Foster, Colma's new publicity chairman, this same courteous attention.

Sincerly yours,
Mrs. John C. Wiesner,
Publicity Chairman
Colma PTA

Red Cross Thanks RECORD For Publicity

Dear Mr. Bradshaw,

This is just a personal note to add my thanks to that of Paul Bacon, fund campaign chairman, and other chapter officials, for the splendid cooperation of you and the staff of the Record during our drive.

It is always a pleasure to work with you, and I missed my usual tour of the county to say hello in person to all the editors. But this year there just wasn't time. From the volume of news items and pictures which appeared in February and March, I am sure every subscriber to the Record knew there was a Red Cross fund drive on.

Our district chairmen have reported that their solicitors have said their work was easier, due to the good publicity. You have been most generous with space and I want you to know how much I appreciate it.

Cordially,
Mrs. Charles Grigg,
Director, Public Information

MY MAD WORLD

by Leonore Brewer

In full flight from the tenebrous fingers of the approaching deadline, I sought shelter where I could find not only comfort but also inspiration. And where else but in the world of opera can one wander surrounded by shadowy figures, many of whom have more reality than the casual passerby. The opera house was dark, so I fled on to Boccie Ball, where the spirits of Verdi and Puccini sit relaxed, their feet on the table, and sip another kind of spirits.

Ever since the night a week or so ago when Arthur Peters answered an S.O.S. from the Pacific Opera company and sang a noteworthy Canio on about thirty minutes' notice, Leoncavallo has been at the top of the hit parade at Boccie Ball.. For my money Peters is a Verdi man, and if you doubt me, put in a request to hear him sing the **Miserere** from **Trovatore,** assisted by Sherry Stevens as Leonora.

This was one of the nights at Boccie Ball when Antonio Meloni was guest baritone. Perhaps he is not as young as once he was, as who is at 76, but his **La ci darem la mano** from Don Giovanni would indicate that baritones must go on forever. We hope that he is one baritone who will.

A chance glimpse of Mr. Kurt Adler, engaged in his endless search for talent for our own San Francisco Opera, made the evening not too different from one spent at the opera house. Even the same noisy people were in the audience. It is difficult to know how the public is ever going to learn to keep its big mouth shut when someone is singing, particularly since the voice of another baritone, deservedly nameless, could be heard all during the piano solo that evening. If one artist cannot respect another, I don't know how a casual audience will ever learn.

Soothed by Verdi and company, mellow and at peace with the world (except the noisy members of the world) we drifted homeward, our column clutched tightly to our bosom. On the way, we stopped to remove from the middle of the road all that was mortal of a fine, large yellow cat. Some human being, hurrying toward his own eternity, had pushed a fellow creature precipitately into his. The cat seemed untouched by the tragedy and appeared to be asleep. It was a time when some words should be spoken, and we searched our memory for something appropriate. Across many a long year, we heard a voice say:

"—The doctor came each day
and said
That death was but a scientific fact."

They seemed inadequate, but they were all we could think of, so they had to do.

CROSSWORD ◆ ◆ ◆ By A. C. Gordon

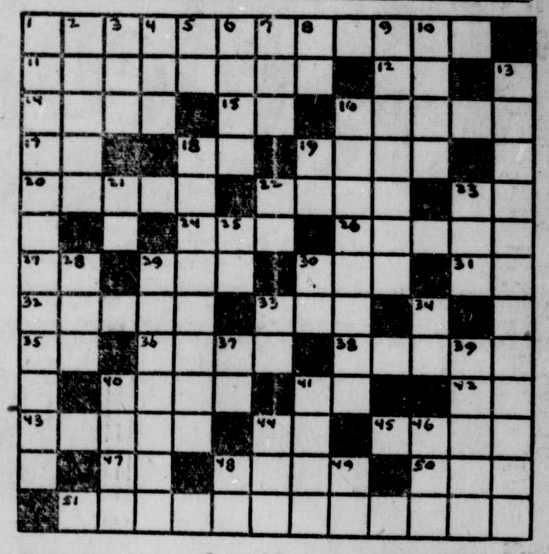

General Interest

ACROSS

1—To perceive wrongly
11—Further; remoter
12—Compass direction
14—Is situated
15—Latin connective
16—A standard of perfection
17—Chemical symbol for tantalum
18—Bone
19—Breeding horse
20—Language peculiar to a people
22—Part of a bridge
23—Part of verb "to be"
24—A distinctive doctrine
26—Relaxes
27—Behold
29—Beast of burden
30—Dance step
31—Spanish affirmative
32—Presses
33—Humor
35—Chemical symbol for cerium
36—To scoff
38—A fragrant oleoresin
40—A kind of fruit distilled into a drink
41—Like
42—Feminine suffix
43—Something that serves as a symbol
44—Indefinite article
45—Bough
47—Comparative suffix
48—To declare openly
50—Nothing
51—State of shining brilliantly

DOWN

1—A great number
2—One of Homer's great epic stories
3—Feminine abbreviation for "saint"
4—Variation of the prefix "ex"
5—Two things of a kind (abbrev.)
6—Pastries
7—Decay
8—Comparative suffix
9—Suffers patiently
10—Want
13—That may be grouped or segregated
16—Repeats
18—State of being left out
19—Spanish affirmative
21—Pronoun
22—Abbreviated afternoon
23—Possessive pronoun
25—Sea vessel (abbrev.)
28—Unrefined mineral
29—A kind of fish (pl.)
30—Greek letter
31—Personal pronoun
34—Part of verb "to be"
37—To exist
39—To ape
40—Implement of snow travel (variation)
41—Soon
44—Thoroughfare (abbrev.)
46—Tavern
48—Man's nickname
49—War Department (abbrev.)

DALY CITY-COLMA AREA WILL HOLD BLOOD DRIVE

"Blood to save the life of a wounded man . . . blood to prevent polio paralysis in a child, two miracles from one pint of human blood!

"Every donor in the Daly City-Colma area will have an opportunity to perform his own private miracle when the Red Cross Bloodmobile visits this city on Tuesday, April 28."

These were the words of Dr. J. C. Karsant, Red Cross blood recruitment chairman for Daly City day. According to the doctor and his co-chairman, Mel Battye, the mobile unit will be stationed at Eagles Hall, 3348 San Jose avenue, between 3:30 and 6:30 p.m.

San Bruno Holds Record

To date, San Bruno holds the county record for the most blood donated in one day, with 278 pints. "The Red Cross Bloodmobile last visited Daly City a year ago," Dr. Karsant said. "Here is our opportunity to show the rest of the county what the Daly City area can do. Let's all get out and 'give a pint to save a life.' If we can get enough donors signed up, we have the promise of Red Cross and Blood Bank officials that the hours for donors to visit the unit will be extended."

Dr. Karsant pointed out that a certain amount of whole blood is flown to Korea several times a week, to be administered to our wounded men, but that for front-line emergency use and for cases of shock, a product of blood called serum albumin is used. And from the same pint of blood which produces this serum, a product called gamma globulin may also be obtained.

Polio Serum

This GG is the serum found to be effective in preventing paralysis in polio cases. Its effectiveness lasts for from one to five weeks after it has been administered. The new polio vaccine which has been much discussed, will not be ready for use this summer, therefore it is vital to have available as much gamma globulin as possible.

Following is the list of Red Cross donor instructions. You may donate IF:

You have not eaten anything but fruit juice and black coffee for four hours before donating.

You are between the ages of 18 and 60 years.

Written Consent

If male between 18 and 21 years, married or single, must have written permit from one parent.

If female between 18 and 21 years, married — no permit required.

If female between 18 and 21 years, unmarried — permit required.

Your weight corresponds to the Metropolitan Life Insurance height-weight standard.

You have no medical history of tuberculosis, ulcers, heart disease, jaundice, rheumatic fever, diabetes, malaria (unless no recurrence within last 5 years).

You are not pregnant or 12 months have elapsed since pregnancy.

You have not given blood within the last 3 months.

If you have had a cold, you must wait 3 weeks; if other illness, you must wait 6 weeks,; if a major operation, you must wait 1 year.

Emergency Service Offered In County On 24-Hour Basis

In keeping with their pledge of availability of a doctor at any time of day or night, the doctor-members of the San Mateo county medical society wish to bring to the attention of residents of San Mateo county, an emergency call service that has been in operation for several years.

"This service is in operation 24 hours a day, every day of the year, and will produce medical help as quickly as possible upon call," said Dr. Harry F. Smith, chairman of the society's public relations committee.

"If you need a doctor," he said, "or merely want information about one, you should call or visit our society headquarters at 235 Third avenue, San Mateo, DI, 4-7641. At this office, you can obtain accurate information about society members as well as routine referrals for future use."

Dr. Smith went on to say that a fine system of medical telephone answering services has been available in San Mateo county for a number of years and that they are working in cooperation with the medical society to insure residents of the county of continuous medical care.

HOW CAN I?

By Anne Ashley

Q. How can I prevent odors in the refrigerator?

A. If a piece of charcoal, about two inches square is placed in the corner of the refrigerator, melons, cucumbers, bananas, etc., may be placed together with other foods without making the foods distasteful. This will keep the refrigerator odorless.

Q. How can I make a dry shampoo?

A. Mix two ounces of cornmeal with one ounce of powdered orris root. Sprinkle this powder in the hair and then brush thoroughly.

Q. How can I chop nuts quickly?

A. Instead of chopping nuts for cakes or cookies, try placing them in a cloth and running the rolling pin over them.

Q. How can I heat the oven more quickly?

A. After lighting the gas burners of the oven, wait for about two minutes and then open the oven door for a second. This permits the moist air to escape and the oven consequently will heat far more quickly after the ventilation.

Q. How can I check nosebleed?

A. Try the following remedy: Sit erect with arms raised and the head thrown slightly back. Apply ice cold wet cloths to the back of the neck and forehead. Do not blow the nose.

Q. How can I preserve patent leather shoes?

A. A cloth dipped in the white of an egg is good for preserving patent leather shoes. Finish the job by polishing with a soft cloth or chamois.

Q. How can I keep paint from blistering?

A. Be sure never to apply new paint over blistered paint. Always scrape or burn off the surface until a smooth finish is acquired. Otherwise, the new paint will blister just where the old did.

Q. How can I give linens a good color?

A. A coat of blue enamel paint on the shelves of the linen closet will not only make the closet more attractive, but will keep the linens a good color.

Q. How can I get rid of roaches?

A. Dampness, bits of food, and trash of all kinds are the things that attract roaches. Eliminate these attractions, and there will be no roaches.

Q. How can I clean marble most effectively?

A. Cover it with a paste made by mixing two tablespoons of soda, one tablespoon each of salt and powdered pumice, and some cold water. When the spread paste has dried, rub it off with a cloth and wash the marble well with soap and water. Repeat this process if the stains are difficult to remove.

Library News

By Lorraine DeFanti

New Adult Books

One of the newer books which I thoroughly enjoyed reading is "The Silent World" by Captain J. Y. Cousteau. This fascinating non-fiction book tells the story of undersea discovery by the first men to swim at record depths with the freedom of fish. Capt. Cousteau by means of his own invention, the aqualung, has revolutionized the means of human access to the undersea world. The author tells what a diver sees and feels when he descends into the "silent world" of the sea. As Rachel Carson, author of the best seller, "The Sea Around Us," describes it, "This book cuts a refreshing path through the murky literature of diving that has accumulated over the years, much of it steeped in legend and superstition and hair raising battles between divers and undersea 'monsters.' Heaven knows, there is excitement enough for anyone in this book, but Cousteau remains throughout the factual and clear-headed reporter of what he actually experienced."

One of the chapter I particularly enjoyed reading tells of the drowned museums to be found in the waters of the Mediterranean. Cousteau speaks of this body of water as the mother of civilization, and as the sea girt with the oldest cultures. He gives a graphic description of the salvage operations involved in bringing to the surface the museum treasures, many of which can be traced back to Athenian culture. Many other fascinating chapters await the readers of this book. Don't miss it! Other new adult non-fiction books include:

Sandburg, Carl — "Always the Young Strangers."—In his autobiography, this famous poet tells the story of his life in the small town in which he was born, of his family, and of his friends and neighbors. He unconsciously reveals how America was ingrained in him. It is more than just Sandburg's story. Rather it is a personal witness account of a changing scene in a changing country.

Balsan, Consuelo—"The Glitter and the Gold." — Written by the former Duchess of Marlborough, this is a fascinating autobiography as well as an authorotative, vivid and significant picture of life during the Edwardian era.

Marshall, Bruce — "The White Rabbit." — This outstanding piece of characterization tells the true story of the career of an R.A.F. wing commander, Yeo Thomas, the "White Rabbit," a veteran of many dangerous missions behind German lines to organize the French resistance. A thrilling narrative of escapes and manhunts as well as an inspiring monument to those men who live with fear, despair and threat of death so that their world could be free.

Eyster, Warren — "Far From the Customary Skies." — A novel of men on a U. S. destroyer. This book has been described in the Publisher's Weekly as "an alarm at night—as vivid as a dream—as real as the murderous sea."

NEW FICTION BOOKS (Annotations quoted in part from publisher's book jackets).

Park, Ruth — "The Witch's Thorn." — This novel takes place in Te Kano, New Zealand. Atrenous and beautiful writing about a place most people know nothing about.

Rawlings, Marjorie — "The Sojourner" — Story of a good man and of the influences of his steady, quiet strength upon the members of his immediate family and of what these in turn — characters less strong and less stable than himself—do to him. Set in one of the central Atlantic states during the period from 1860 up to the second World War.

Marshall, Edison — "Caravan to Xanadu." — A novel of Marco Polo. Setting is 13th century Mediterranean Europe. A stirring tale filled with real human beings. The author, through the magic of his pen transports the reader to those reckless lavish days, to share the personal adventures of Marco Polo and his caravan as they journey perilously to the fabulous lands of Kublai Khan.

Steen, Marguerite — "The Swan." — Here Miss Steen tells a story full of suspense. The plot revolves around a stormy romance set in pastoral 19th century England.

Dowdey, Cilfford — "The Proud Retreat" — A novel of the lost Confederate treasure.

Brady, Leo — "Signs and Wonders." — A novel of plot and action leading to an inevitable climax of conflicting truths and attitudes.

Ellison, Ralph — "The Invisible Man" — A profound and uncompromising interpretation of the Negro's anamalous position in American society. (Winner of the Nation Fiction Book Award for 1953.)

Bradbury, Ray — "The Golden Apples of the Sun." — 22 of Bradbury's tales of the extraordinary, the haunting and the beautiful.

Prokosch, Frederic — "Nine Days To Mukalla." — The story of four westerners — 2 men and 2 women — wrecked on an island near Arabia. The 4 wayfarers must cross the sea and desert to get back to "civilization."

Seager, Allan — "Amos Berry." — Story of a successful business executive who is driven to a cold-blooded, carefully concealed act of violence. This book explores what it was in Berry's life and environment that compelled him to retreat from the 20th century.

There are many more new books to talk about, but due to the limitations of time and space, they will be discussed and annotated in the next Library News column.

Note: The best sellers of the week as listed in the latest issue of Publishers' Weekly magazine are: Desiree, The Silver Chalice, East of Eden, The Golden Admiral, Annapurna, The Power of Positive Thinking, The Silent World, and the Holy Bible, Revised Standard Version Nelson. All of these books are available at the Daly City public library.

"Forced" To Kill

Mrs. Hildegarde Garni Pelton, the 32-year-old German war bride who shot and killed her South San Francisco husband in the "kiss of death" murder in Niles, told authorities last week: "I shot him because he forced me to. I didn't mean to. I must have been crazy with love and hate."

She also told Alameda county sheriff's authorities that she had wanted to kill herself after the shooting in a murder-suicide plan but that the "gun didn't work." It was empty.

Mills Estate Sold

The world renowned Mills estate of San Mateo county has been sold.

It was revealed last week that all of the capital stock of the Mills Estate Incorporated Land company has been acquired by the Calview Realty company of Los Angeles, headed by Paul W. Trousdale, builder of more than 10,000 homes in Southern California.

Unfounded rumor placed the price at about $3000 an acre. This checked with an estimate made through a formula setting the assessed valuation at 25 per cent of the actual value. This would make the estate worth approximately $3,268,864.

Those familiar with the land said that it contained some waste and tideland parcels which would have the effect of varying costs at different locations.

The purchasers acquired all 22,500 shares of stock in the company, previously owned by the five members of the Mills family.

The Town Record

(Continued from Page 1)

works in the city clerk's headquarters.

MARTHA ERCOLINI, wife of ALFRED, 143 Wyandotte avenue, would appreciate a word or visit from Daly City friends.

Martha, who has been in San Francisco hospital since January, after a special vertebrae operation, has a long infirm stint to do yet. Besides her husband, she has two children, ARTHUR and FRED, anxiously awaiting her return home.

The ward is No. 32 for those who'd like to pass along a word or friendly gesture to her. Visitors are welcome.

Monday's council audience, a rarity in that it exceeded ten persons, was in for a surprise during the opening of the local political machinery.

Due to an oversight, or an overlook, the long, compendious literature had not been read for quite some time.

So the citizens sat for nearly a half hour, while B. C. ROSS, city clerk, re-dramatized the council's activities back through March 9 — a total of four meetings. Therefore, those attending this coming Monday are promised a dose of only one week's political history.

CAPT. WALTER R. LEAHY, 89 Fairlawn avenue, was among 10 Korean conflict heroes honored this week at ceremonies in the San Francisco Presidio.

He was awarded the army commendation ribbon with metal pendant for meritorius service from Nov. 1, 1951, to May 13, 1952, with the 92nd and 97th military police battalions.

MADAME VICTORINE LOMBARD, long-time proprietor of the French Cleaning and dyeing establishment, has decided she deserves a rest.

The amiable lady, a native of France, was born VICTORINE LE CARPENTIER.

She came to this country in 1909, has been going strong in business and social circles ever since. Now, it's adieu to the business world for her.

Fisherman's Luck

A fisherman in New Bedford, Mass., ate a $100 meal that consisted of one fish he caught. It was a 16-inch yellow perch. When a sportsmen's magazine heard about the catch, the editor suggested that, if registered, the perch qualified the fisherman for a $100 prize. But, by that time, the fisherman had eaten the fish!

Gardening

IS FUN FOR ALL THE FAMILY

THE RECORD Garden Section

Floral Artist Demonstrates Arrangement

A FEW FLICKS of the hands and Theresa Ferrero, left, shows Garden clubbers Bernice Yohn, center, and Herta Mollette, how to transform a few flowers into a pleasing floral arrangement. Mrs. Ferrero was guest speaker at the recent meeting of the club. She also holds evening classes at Jefferson high in the art of floral arrangement.

Garden Club Hears Floral Designer

The Daly City Garden club met last week and had as their guest speaker Theresa Ferrero, renowned floral designer.

Mrs. Ferrero gave a "how to" demonstration in making and creating corsages, using different flowers and treatment. Following this she explained the fine points of correct line, color and proportion in floral arrangement.

Mrs. Ferrero currently conducts classes in floral arrangement every Tuesday and Thursday evenings at Jefferson high school, from 7:30 to 9 p.m. Visitors are welcome to these sessions.

At the meeting corsages were won by Mesdames Henry de Leon, Michael Frasu, Shirl Mollette and H. S. Garrison.

The Garden club's luncheon will be held at the Masonic hall, May 26, at 1 p.m., it was announced. Tickets may be purchased by calling PLaza 5-5580.

AMERICAN FUSCHIA CLUB MEETS TONIGHT

The American Fuschia society will hold its initial meeting tonight (Friday) at 8 o'clock in the Westlake clubhouse.

Movies will be shown on how to plant and raise fuschias.

The newly formed group is open to all Daly City-Broadmoor residents. Anyone interested may attend tonight's gathering.

Blue Ribbon Glads Easy To Grow; Are Adaptable For Area

By Shirl Mollette
Daly City Garden Club

In an effort to give something different to break the usual monotony I intend to try presenting one easy to grow flower suitable to present planting in our own area.

This is how you can grow Blue Ribbon Gladiolus. The gladiolus is really mis-called a bulb. Because of this many people try to handle it as they would other true bulbs such as the daffodil. The gladiolus isn't a ground stem and is really a corm.

Bud Eyes

Under the husks are six or more bud eyes. The corm we plant is used to produce the leaves and flowering spike. The leaves build a new corm above the one we plant, with many small corms around its base. Because of this fact gladiolus bulbs (as they are mis-called) should be dug up every fall and replanted after the old bulb and roots have been removed and destroyed.

Thrips began to make a definite problem to gladiolus in 1938. Previous to this time it wasn't necessary to spray for them and neither were we conscious of fungus and virus diseases that are present in the soil of today.

Before proceeding further there are two questions. First, do you buy gladiolus corms to plant around your home with other flowering plants to add to the general effect of the complete planting? Second, do you buy gladiolus corms to produce beautiful spikes of flowers that will cause everyone to stop and look at them in wonder?

Will Get Blooms

If your answer is yes to the first question it is easy for me to tell you that you will get some blooms if thrips are not too abundant but you will have just the common run of gladiolus, nothing outstanding and in a year or two, you will have to buy new glads, as only a few of the most hardy will survive.

If you say "yes" to my second question how I wish I could tell you to do so in a few words. Even now there are new improved methods found to improve the growing of prize gladiolus. February is the best month for planting here in our area but later planting will bring good results with later bloom.

Just before planting dip your corm for fifteen minutes in one ounce of D.D.T. powder to 2½ gallons of water, add three tablesponos of Dreft to the dip solution to make same stick to the glads. Stir the solution well before the gladiolus are put into it and keep the hands out of the solution because it is powerful poison. Use a five gallon container and a wire screen basket to hold the glads. The small corms or bulblets should be dipped for thirty minutes.

Plant While Wet

Plant the glads while they are wet. The dip protects them from fungus and virus diseases that are in the soil and also stimulate the germination of the newly planted gladiolus. They should be planted in full sun in trenches six inches deep and in a sandy loam soil. If your soil is heavy use Gypsum in the bottom of your trench, cover it with soil and cover. Plant the large glads about six inches in rows about two feet apart. Walk on the rows to firm the soil around the glads.

Up In 3-4 Weeks

In about three or four weeks they should be coming up through the surface of the soil. When they are six to eight inches tall spray generously with 50% water soluable D.D.T. Be sure the D.D.T. is fresh and make the solution strong. Two round tablespoons of powder to one gallon of water and again add one tablespoon of Dreft so the spray will adhere to the leaves.

Irrigate between the rows, never let the gladiolus become dry after they begin to form their buds or spikes. When you irrigate give them a thorough soaking, cultivate lightly and, try and form a light dust mulch if possible. Never let the soil bake hard between the rows for if it does the roots cannot receive the air they need.

Dress With Fertilizer

After the fourth or fifth leaf has formed you can side dress your gladiolus with any good fertilizer, but always irrigate after fertilizing. Do not put too much on at a time or you will burn them. It is not advisable to plant gladiolus in the same location year after year because the soil gets infected with virus and fungus diseases from the old decayed bulbs.

Primarily the gladiolus is a "cut flower." Cut the spikes when one bloom is open leaving the first five leaves to build the new bulbs or corms which will form at the top of the old glad that was first planted. Give the plant at least two good irrigations after the flower has been cut, then let the soil dry out. It isn't necessary that the top be all dry and brown before you dig the glads. If some of the small corms formed around the new main bulb or corn are brown or grey they are ready to be dug. It is really better out of the warm dry soil than in it for now is the time the old bulb begins to rot away.

Cut Off Tops

After digging cut off the tops close to the gladiolus then place the bulbs in a tray or box not over three inches deep so they can dry out. Never let the sun shine on them as newly dug bulbs burn easily. About three weeks later the old mother bud together with roots and small corns should be dusted with 5 per cent D.D.T. Dust your new crop of bulbs and they are ready to be stored for the winter.

Store them in a cool dry place that has a good circulation of air.

During the storage period inspect for possible spoilage. I find storing them in a loose net onion sack from the garage ceiling adequate. Leave on the dry husks as they retain the moisture and prevent too much shrinkage.

Small Bumps Appear

Along in January you will find small bumps around the scar where the new bulb was attached to the old one. This indicates the bulb is breaking its dormancy or awakening from the necessary resting period and is now ready to be planted.

If these instructions are followed carefully I know no reason why any one cannot enjoy bringing into bloom prize winning spikes of our beautiful gladiolus.

TIJUANA POTTERY
SPECIAL
Stepping Stones 20c ea.
Glazed Flower Pots 15c and up
Garden Ornaments

Bird Baths $2.50 up
Open Sunday - Closed Monday
2493 Junipero Serra Blvd.
(Across from Serra Theatre)
PLaza 5-8731

DALY CITY SAW and LAWN MOWER SERVICE
Free Pickup & Delivery

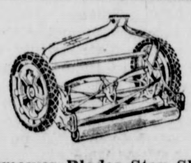

Lawmower Blades Stay Sharp Longer With Machine Sharpened Hallow Ground Edge. One Year Free Adjustment Included. Call Us Today.

SPECIAL RATES FOR CONTRACTORS
Expert Work Guaranteed
6997 Mission St.
(Across from Jefferson High)
PLaza 5-4935

Village Notes

By
MRS. MARK SWOVERLAND
PLaza 5-4158

Garden Lane

Neighbors on Garden Lane are welcoming to Garden Village Mr. and Mrs. C. Hill and have said goodbye to Mr. and Mrs. Lionel Baker. The Hill's have recently moved into the Baker's former home.

Mrs. Berkstresser along with her son and two of his friends accompanied by Mrs. Bell drove to Yosemite last Friady and Saturday. They commented on how beautiful it was but also very cold. Richard Berkstresser along with his mother and friends then drove on to Pomona college where he will resume studies.

Welcome to Mr. and Mrs. Martin Berlin and children Jack and Jill, newcomers to Garden Village.

Thursday evening April 9, Mrs. George Irvine entertained 22 librarians at a party in honor of Mrs. Gustav Kasling who recently retired from the San Francisco public library after many years of service. A handsome bag was presented to Mrs. Kasling as a joint gift from the group. Mrs. Kasling plans to leave May 10 for a six months trip to Europe being in England for the coronation.

Mr. and Mrs. George Irvine and family went to Napa county last week to be present at a family gathering honoring Mrs. Irvine's uncle, Mr. Tom Neil on his 80th birthday. Approximately 50 relatives and friends had gathered for the occasion.

On April 13th the George Irvine's entertained at a family dinner for Mr. Irvine's parents who left Tuesday morning to visit another son and family in Arlington, Va. It was also a birthday for Mrs. Irvine, Sr.

Sweetwood

Jo Ann Johns was 10 years old Saturday, April 11. The following were present at her party: Barbara and Cathy Johns, Karen Brandt, Karen Brehm, Susan Ward, Loretta Durham, Judy Del Zompo and Pamela Mietz.

Foothill Drive

A costume party was held in honor of Vickie Lynn Guz's 8th birthday Saturday, April 11. In attendance were: Nancy Dethlefsen, Robin Easterbrook, Lynn Jones, Karen Guymon, Sharon and Jackie Cook, Kathy and Debbie Leech, Ann and Sue Irby, Kris Olsen, Kathleen Girard from Richmond and Diane Church, Nadine Daspit from S.F. Movies and games were participated in by all.

Wednesday, April 8, was Robin Easterbrook's 10th birthday. Sharon and Jackie Cook, Susan Pitts, Betsy Foster, Vickie Guz and Allison Benedict were on hand to help celebrate.

Louvaine Drive

Mr. and Mrs. William Breathwit stopped by to visit with their former neighbors last week. They are now living in Vallejo.

Larchmont

It's a girl for the D. E. Frys. She will be called Nancy Lee and weighed 7 lbs. 8 ozs. She made her first appearance March 27.

Thornhill

Congratulations to Mr. and Mrs. Richard Lambson on the arrival of Vickie Dawn who weighed in at 6 lbs. 6 ozs. March 31.

Beechwood

Mrs. John S. Anderson hostessed a jewelry party at her home on April 1.

Welcome to Mr. and Mrs. Ed Morris and children Jenny Lee and Edward.

Mrs. R. B. Garland, formerly Miss Choice McLean, has gone to Long Beach to join her husband who has just completed five months tour of duty with the Navy.

Maddux

It's a girl for the H. Hamilton's. Her future birthdays will be on April 3 and she will be called Melody Ann. Her daddy is the operator of the Shell Station on 88th and Junipero Serra.

Nimitz

Mr. Frank Shaler of Bellevue, Mich., is visiting his sister, Mrs. Lamont Thompson, for two weeks.

Midway

Mr. and Mrs. Carlos Mattson and children, Karen and Marilyn, visited their former neighbors, the Ede Bodes of Modesto, last weekend.

Dickie Crofton celebrated his sixth birthday on April 11 with the following: Jean and Susie Cerrigan, Renie Locke, Mike and Steve Droullard, Alex, Dennis and Brian Mattson, Cindy Ann and Terry Travinsky, Kathy and David Ranney and Jackie and Tommy Crofton.

Mrs. Grace Crofton left last month for Denver to be present for the birth of her newest granddaughter who arrived April 11 and was named Helene Ann Ranney.

Mrs. Virginia Johnson and Pat spent two weeks last month in Los Angeles visiting relatives and friends.

87th

Happy birthdays were in order for Mark Swoverland on April 12.

Washington

A birthday was celebrated by Mrs. Verne Duste April 14.

Twenty members of the Sunday School Staff of the Broadmoor Community Church met at the church April 14 to plan special days in the next few months. Mrs. Frank Bethlefsen, Mrs. Victor Guz and Mrs. Trevor Jones were the hostesses and served a delicious dessert.

The Village Churchmen will hold a Style Show sometime in May.

The James A. Snell PTA will hold a rag drive the week starting April 20. All rags and useable clothing will be gratefully accepted.

Cub Pack 84 Team A won their baseball game 3-1 against Pack 43 at Oceanview park. Team B lost 22-11 to Pack 15-Z at the Vincente park. After the game a picnic was enjoyed by all.

Garden Lane

Dr. Mayo Bryce, associate professor of Art and Education at the San Francisco State College attended the Association for Childhood Education International in Denver as leader of the Art Workshop. The same week he went to St. Louis to participate in the conference of the National Art Education Association.

Nimitz

Marty Porter was 8 years old April 11. Those present at his party were: Ann Tibbens, Johnny Travinsky, Roger Baer, James Krause, Pat Kelly, Irene Demis and Susie Porter.

Officers Installed, Chairmen Ratified At Jefferson Union High School PTA Meeting

Jefferson Union High school PTA met Thursday evening at the high school auditorium. The high school orchestra entertained members and friends with several selections. Mrs. Glen Blackburn, outgoing president, gave her report of the year. The group was entertained by the students of Miss Eunice Seatons' drama class, with cuts from three of their plays, which was enjoyed by all.

Mrs. Clara Sirex installed the officers elect for the ensuing term, using the outdoor garden as her theme. Mrs. Blackburn was presented her past president pin and a gift from the unit by the new president, Mrs. Everett Heagney.

The following chairmen were ratified: Mrs. E. Kahn Health, Mrs. W. Hobbs, blood bank and T. B.; Mrs. H. Green, publicity; Mrs. J. Galvin, publicity book; Mrs. P. Bordson, emblems; Mrs. T. Hollingsworth, founders day; Mrs. O. Wakfield, magazines; Mrs. H. Kohlbrenner, life membership; Mrs. S. Filarski, radio; Mrs. G. Windhurst, television; Mrs. A. Gaggero, sunshine; Mrs. A. Linden, sewing; Mrs. J. Eason, registration; Mrs. J. Van Vliet, citizenship; Mrs. G. Freeland, character thought; Mrs. T. Mullen, membership; Mrs. S. Michelsen, hospitality; Mrs. J. Bergstresser, finance and budget; Mrs. M. Mc Geein, child welfare; Mrs. M. Jensen, legislation; Mrs. Stanford Hannah, chairman for program, aided by Mrs. A. Kramer, Miss E. Seaton, Mrs. G. Blackburn; Mrs. J. Eason, chairman for recreation, with Mr. E. Rose and Mr. L. Reese as her committee.

Mr. and Mrs. Stanford Hannah, host and hostess.

Refreshments were served in the cafeteria.

85¢
Merchants LUNCH
SOUP - SALAD
DESSERT - COFFEE
EVE'S CHATEAU
"A Good Place To Eat"
6266 Mission Street
Top-of-the-Hill

TROMBORG'S
WATER HEATER CENTER
★
25 Water Heaters on Display
20 gallon to 50 gallon
From $52.50 and up
Copper - Monel & Steel
1 to 10 year guarantee
Nothing Down - 3 Years to Pay
TROMBORG'S
6512 Mission St. PLaza 5-3110

GRACE CHURCH PLANS PROGRAM FOR CHILDREN

Preparations started Sunday for the children's day program to be held in June at the Grace Presbyterian church.

Mrs. William Harberts is assisted in the project by a staff of teachers.

Worship service will be held at 11 a.m. Sunday, with Sunday school at 9:45 a.m.

The pastor, Rev. William Harberts, will bring the message.

Mrs. Carol Freeland will sing as a solo, "The Holy City," by Adams.

Thursday the regular meeting of the women's council will be held at the church.

Mrs. H. S. Garrison will preside at the business meeting, while Mrs. G. A. Verhagen will present the lesson on, "Together We Seek To Be One."

The Ladies Aid society will be hostess at a Chinese dinner at 12:30 p.m.

Anyone interested is welcome to attend.

Sermon For Ocean View Christian Church Announced

The Ocean View Christian church has announced that its minister, Howard Patrick McConnell, will speak Sunday morning on the subject, "A Good Church is worth its weight in Gold." The service is at 10:45 o'clock.

The congregation has for its temporary meeting place, the Lakeview Dancing academy, 107 Sagamore street, just off San Jose avenue, and on the second floor. The church has announced that it now has a nursery for children under three, for the convenience of parents during the church services.

Bible school is at 9:30 a.m. and the youth meetings at 7 p.m. There will be baptisms at 4 p.m., this service to be in the First Christian church at Noe and Duboce.

The Seventy club will meet at the parsonage Monday evening at 6:30 for a covered dish dinner. The Bible study group will meet at the home of Mrs. Simpson, at 247 Wilson on Thursday evening at 7:30 o'clock.

Series Of Lectures Opens At Bethel Lutheran Church

A series of lectures on "The Fundamental Truths of the Christian Faith and the Lutheran Church" is being conducted at Bethel Lutheran church, Alemany boulevard and Huron avenue.

The meetings are held every Tuesday and Friday evenings at 8 o'clock. A discussion period is included with each presentation. The Rev. Herbert P. Schroeder is in charge. Everyone is welcome to attend. There are no obligations.

Sunday school is conducted every Sunday at 9:30 o'clock. The Adult Bible class meets at the same hour. The present course of study is entitled: "The Ministering Christ Who Gave Himself," taken from the Gospel of St. Mark.

Divine Worship is held at 10:45 o'clock.

SCHEDULE OF MASSES IN LOCAL CATHOLIC CHURCHES SUNDAY

OUR LADY OF PERPETUAL HELP CHURCH
30 Wellington Avenue, Daly City
PLaza 5-2377
Sunday Masses at 6:30 a.m., 8 a.m., 9 a.m., 10:30 a.m. and 12:15 p.m.
Devotions — Tuesday, 8 p.m.

HOLY ANGELS CHURCH
107 San Pedro Road, Colma
PLaza 5-0478
Sunday Masses at 7 a.m., 8 a.m., 9 a.m., 10 a.m., 11 a.m., and 12:15 p.m.
Perpetual Novena — Tuesday, 7:30 p.m.

Lutheran Church Offers Classes Sunday Morning

Stephen Northup, superintendent of the Sunday school of the Lutheran Church of Our Savior reports there is a class for every person each Sunday morning at 9:45. Of particular interest to the parents, he said, is the adult Bible class taught at the same hour by the pastor, the Rev. Robert G. Konzelman, B.D. Divine services are held every Sunday morning at 11 o'clock.

The church is located on the corner of Junipero Serra boulevard and Garfield street. Personal guidance or further information is gladly given by phoning JU. 4-8501.

It's not only fully automatic...
Your new gas range is bea-u-ti-ful!

Thing of beauty! New gas ranges are streamlined for easy cooking, easier cleaning. Gleaming porcelain keeps its lustre with little care. New non-clog burners slip out easily for fast dishpan rinsing.

Joy forever! Modern automatic controls on new gas ranges are forever saving you time. Your oven cooks while you relax, then turns itself off. And heavy oven insulation holds heat for extra economy.

Order yours now. Look over the many models, sizes and designs in automatic gas ranges at your dealer's. Some of them have new barbecue broilers and built-in griddles. There's one just right for you!

See the beautiful new gas ranges at your dealer's now!

ONE CENT
It costs only 3¢ a day to use a modern new automatic gas range...for P. G. and E. rates are far below the U. S. average!

P·G·and·E·
PACIFIC GAS AND ELECTRIC COMPANY

214-W-453

Adams, Fraser Joined At Rites In SF Church

Recent rites at Temple Sherith Israel in San Francisco united Rosalyn E. Adams and Walter Joseph Frazer in a double ring ceremony.

Dr. Morris Goldstein read the ritual.

The bride was given in marriage by her father. She wore a champagne colored costume suit with pink accessories, a large corsage of deep purple orchids and carried a Bible covered with white baby orchids.

Mrs. Irene T. Rosenberg, matron of honor, was garbed in a pale blue outfit, with champagne accessories. She carried a spray of orchids.

Best man duties were handled by Albert M. Rosenberg.

Maurice J. and Harold Robert Rosenberg performed as ushers.

The bride's mother wore a two-piece sky blue wool ensemble with white accessories. She had a deep colored orchid at her shoulder.

Mother of the groom was attired in a navy and white dress, blue accessories and wore a white orchid.

After the ceremony a dinner for more than 50 people was held at the Venetian room at the Fairmont hotel.

The bride is the daughter of the Samuel Rosenbergs, formerly of Brunswick street here, now residing in Merced Manor in San Francisco.

She was graduated from Jefferson high school and was for many years known as "Miss Rose," a teacher of children's stage dancing.

The couple left for Portland, Ore., for a honeymoon and business trip. They will return in June to make their home in San Francisco.

Only family member unable to attend the holy function was Dr. B. George Rosenberg, a doctor of psychology at the University of Alabama. He was also a Jefferson high graduate.

Joint Installation Ceremonies For Lake Merced Post, Auxiliary

SHOWN AT the joint installation of Lake Merced post and auxiliary last Saturday are the following members of the auxiliary (left to right, back row): Ethel Diaz, Viola Fontes, Hilda Stettler, Agnes Sirriani, Edith Solbokken, Maryann Read, Hazel Eagleton, Alice Mayville, Lolita Nygren and Anita Woods. (front row) Simone Posadas, Jean Cuykendall, Rose Fisher, Jesslyn Walsh and Renata Costa.

Old Glory Members Fill Chairs At Auxiliary Functions

The members of Old Glory Auxiliary helped install officers at various Auxiliaries this week.

The following members filled the chairs at San Mateo for Matalan Auxiliary: Eleanore Cochran, Mary Conti, Edna Correll, Bonnie Ellenwood, Marie Gehrig, Marjorie Gehrig, Marjorie Johnson, Catherine McKeown, Lena Pardini, Clara Poket, Elizabeth Sorrensen, Lorraine Schneider and Josie Valenti. Ethel Dorn was the installing officer.

Saturday evening Mrs. Dorn was also installing officer for Shore View Memorial Auxiliary's function at San Mateo.

Mesdames Ellenwood and Johnson were installing marshals.

Members filling the chairs were: Mesdames Correll, Conti, McKeown, Brulez, Pardini, Poket, Gehrig and Valenti.

Mrs. Cochran, who is department guard, was escorted to the president's station for the evening.

Mesdames Sorrensen and Schneider attended the installation of Lake Merced Auxiliary in Broadmoor Tuesday evening.

Mrs. Dorn installed officers at Half Moon Bay for San Andrea Auxiliary. Mesdames Johnson, Gehrig, Pardini, Ellenwood and Valenti helped fill the chairs.

Assisting in the floor work at the Ocean Shore Auxiliary in Sharp Park were Mesdames Cochran and Poket.

Old Glory Auxiliary and Post will hold their joint installation of officers tomorrow evening at 8 o'clock in the Masonic hall. The public is invited.

Engagement of Jane Doelger Is Announced

Mr. and Mrs. John Doelger announced the engagement of their daughter, Thelma Jane Doelger, to Gary Brown, San Francisco, this week.

Miss Doelger is the niece of Henry Doelger, prominent San Francisco builder and developer of Westlake.

The young couple plan a Christmas wedding.

At present the groom-to-be is serving in the United States Air Force.

Both attended Abraham Lincoln high school and San Francisco city college.

Jobs Daughters To Hold Advance Night

Members of Bethel 198, International Order of Job's Daughters are reminded that tonight (Friday) is "advance night" and the big night of the term for the line officers, with Joann Stocks, senior princess, presiding.

On Tuesday there will be an exemplification for Crocker Masonic lodge. The feature of the evening will be the conferring of the majority degree. Mary Ada Sea, honored queen, will preside.

Members of Jobs Daughters from all over the Bay Area are eagerly looking forward to the Job's Daughters Spring formal dance to be held in the St. Francis hotel's Colonial and Italian rooms on May 1.

Tickets for this dance are available from Mrs. Florence Kramer, guardian of Bethel 198.

Merced Post, Auxiliary Installation A Success

Many guests and members of neighboring auxiliaries were present Saturday at the Colma community center when the Lake Merced post and auxiliary held their joint installation.

Among those present was Commander Johns and wife of the Broadmoor post. Tanforan auxiliary members filled the chairs.

Jesslyn Walsh served as installation officer during the ceremonies, while the Women of the Moose choir delivered three selections.

Rose Fisher, outgoing president, was presented with a past-presidents' pin by Hazel Eagleton, junior past president.

A three-year chaplain's pin was awarded to Anita Woods by county council president Lorraine Schneider.

The remaining five chapter members of the Auxiliary were also honored with five-year pins. Those receiving the awards were: Stella Magoon, Estelle Harding, Mary Ann Patey, Dorothy Goodwin and Dorothy Heim.

The hall was decorated with blue and gold leaves and calla lilies by Maryann Read and her committee, Mrs. Eagleton, Alice Mayville and Renata Costs.

Smorgasbord was served during the evening and following the installation an evening of dancing was held.

The Lake Merced auxiliary will fill the chairs tomorrow (Saturday) at the Old Glory installation.

RETURNING VETERAN GREETED BY FAMILY

Sgt. First Class John Sutherland of 231 Wyandotte was greeted by members of his family last week when he returned home from Korea aboard the USNS General Walker.

Those on hand to greet the returning veteran were Madeline Albonico, a niece, his mother, father and two sisters, Mrs. J. L. Albonico and Alma Sutherland.

Oregon was the leading producer of filberts in 1952.

Woodrow PTA Thanks Those Who Aided In X-Ray Drive Held Here

The Woodrow Wilson PTA extended thanks this week to the following persons for their help on the mobile chest X-ray visit to Daly City:

Mesdames Simonsen, Tydingco, Williams, Miille, Plansky, Lobel, Kerekes and Venturini.

The next regular meeting of the PTA will be held Tuesday at 7:30 p.m. A color and sound motion picture, "San Francisco at Play," will be shown. It will depict park and play areas of San Francisco. Following the film installation of officers will be held for 1953-1954 by the counselor, Mrs. J. B. Mills. A life membership will also be given. Refreshments will be served by the first grade mothers.

Penny Almquist from Mrs. Watson's second grade class at Woodrow Wilson will be an attendant to the may queen at the May Day festival.

LION CLUBS HEAR DISTRICT GOVERNOR

More than a hundred Lions from the Daly City-Colma, Geneva-Mission and South San Francisco clubs gathered at Wednesday's luncheon meeting to hear Maurice Perstein, 4H2 district governor.

Perstein spoke on the Philippine drive which is nearing completion now.

Scheduled to speak at next Wednesday's meeting is Dwight E. Newberg of the FBI. He will speak on operations and responsibilities of the bureau.

New Colma PTA Officers Installed At Recent Ceremonies

NEWLY INSTALLED Officers of the Colma PTA are shown here (left to right, back row): Mrs. H. F. Sillick, Mrs. Sanford Vickers, Earl Edwards; (front row) Mesdames Harry Weglin, Hazel Colwell, George Bertucci, George Hillman, W. R. Whalen, John C. Wiesner and Miss Marie Traynor.

OFFICERS OF COLMA PTA INSTALLED AT DINNER IN SOUTH SAN FRANCISCO

Amidst a wealth of good wishes, Mrs. Sanford Vickers and the 1953-54 officers of the Colma Parent - Teacher Association were duly installed at a dinner held at Lyle's in South San Francisco, recently.

Mrs. G. J. Sirex, installing officer, and 17th District's junior past president, selected as her installation theme a "charm bracelet of good luck symbols," one to represent each officer installed.

She saved the wishbone to represent each member in the unit. Carrying out this theme, the tables were beautifully decorated in blue and gold flowers, and golden wishbones for good luck.

New Officers

The newly installed officers are: Mrs. Sanford Vickers, president; Mrs. Hazel A. Colwell and Miss Marie H. Traynor, honorary vice-presidents; Mrs. H. F. Sillick, vice-president; Mrs. Harry Weglin, recording secretary; Mrs. W. R. Whalen, corresponding secretary; Mrs. George Hillman, treasurer; Mr. Earl Edwards, auditor; Mrs. George Bertucci, historian; and Mrs. John C. Wiesner, parliamentarian.

Honored guests present included supertintendent and Mrs. H. Z. Weibel, and Mr. and Mrs. Sirex.

One of the highlights of the evening's entertainment was the square dancing by the pupils of the Taylor boulevard school in Millbrae, under the direction of Mr. William Hogan, principal.

The committee in charge were: the Mesdames Gene Andrus, George Bertucci, Roy Foster, Ted Kirschner, H. F. Sillick, W. J. Swartfager, and John C. Wiesner.

Aid Egg Hunt

Colma PTA provided many willing hands to assist the Daly City recreation department in its recent Easter egg hunt. The unit thanks the following and anyone else who may have assisted in the hunt: Mesdames W. Bauer, E. Dennis, G. Hillman, N. Montgomery, J. Offenbach, H. Sillick, S. Vickers, H. Weglin, W. Whalen, and W. Woodbury.

The following women helped the chest x-ray mobile unit last Tuesday at the health center: Mesdames E. Dennis, R. Foster, H. Sillick, A. Tuvo, S. Vickers and J. Wiesner.

The Mesdames G. Hillman, H. Sillick, H. Weglin, W. Whalen, S. Vickers and J. Wiesner are attending parliamentary procedure classes in San Francisco, conducted by Mrs. George Beanston.

LAST SOCIAL affair for Mrs. M. J. Cresta, after a successful term as president of Our Lady of Perpetual Help Mothers club, is the spring fashion show to be held tomorrow (Saturday) in the school auditorium. Reservations may still be made for the event, which starts at 1 p.m., by calling Mrs. Joseph Balestreri, JU. 7-6341.

A monument to Admiral George Dewey, commemorating the victory of Manila Bay, Spanish Am-

The University of California occupied its present campus in Berkeley in 1874.

JAMES E. CORTHAY, D. D. S.

ANNOUNCES THE OPENING

OF HIS OFFICES

FOR THE PRACTICE OF

DENTISTRY

Lakeside Medical Dental Bldg.
2515 Ocean Avenue
San Francisco, California

Phone DElaware 4-0650
Office Hours 1 to 6
Evenings and Saturdays
by appointment

Sheer Beauty

NYLON HOSE SPECIAL

While they last! Harlequin hosiery in popular shades. Dark Seams - All Sizes

15-51 Gauge
reg. $1.19

79c

OPEN FRIDAY EVES 'TIL 9 P. M.

Yvonne's

CASUAL and SPORTSWEAR

6207 Mission St. PL 5-0910

Dine in a pleasant, homey atmosphere . . .

RUDIES REDWOOD ROOM

* MERCHANTS LUNCH
* DELUXE DINNERS
* COCKTAILS

89th and Junipero Serra Blvd.

3 HOURS ONLY — SAT., APRIL 18 — 10 A.M. TILL 1 P.M.

1 DAY ONLY-3 HOURS-SATURDAY, APRIL 18

This special priced watch will be sold at the ABO VE DATE AND HOURS. WHILE THEY LAST

MAIL ORDERS FILLED: If you cannot come to our store, send only $9.23 check or money order. Watch will be sent post-paid.

AT LAST! HERE IS YOUR CHANCE TO GET A REGULAR WATCH and STOP WATCH AT THIS LOW, LOW PRICE . . . MADE ONLY THRU DIRECT CO-OPERATION OF THE IMPORTERS.

BUY NOW FOR MOTHER'S DAY, FATHER'S DAY and GRADUATION GIFTS!

WHILE THEY LAST

$7.99 Plus Tax

100 ONLY

BRAND NEW PRECISION MADE SWISS STOP-CHRONOGRAPH WRIST WATCH

The Ideal Timepiece for:
• DOCTORS
• AVIATORS
• CHEMISTS
• ENGINEERS
• SPORTSMEN
• TECHNICIANS
• SERVICE PERSONNEL

Check these features:
MEASURES DISTANCE
CLOCKS SPEED
TWO PUSH-BUTTON STOPWATCH
SWEEP SECOND HAND
UNBREAKABLE CRYSTAL
SHOCK RESISTANT
RADIANT DIAL
REGULAR WRIST WATCH
Free Instructions With Every Watch

LADIES WATCHES TOO!

Come Early, Avoid the Rush!

ONE YEAR WRITTEN GUARANTEE

Formerly Sold at $39.50 EA.

Scientifically Jeweled Anti-Magnetic

If you Can't Attend This Sale, Leave Money Before Sale and Your Watch Will Be Held for You! Come early (trained sales people ot take your advance orders) if you wish to be assured of a watch!

BRING THIS AD AND GET A WRIST WATCH BAND FREE WITH EACH WATCH

ONLY 2 WATCHES TO A CUSTOMER

Positively None Sold at This Low Price After Sale!

WHILE THEY LAST!

$7.99 Plus Tax

PIWALD DRUG STORE

Cor. Linden & Grand Ave. So. San Francisco

3 HOURS ONLY — SAT., APRIL 18 — 10 A.M. TILL 1 P.M.

'TAKE-OFF' ACCELERATION

. . . 0 to 60 miles per hour in 17½ seconds

Pilots through traffic with greatest of ease.

Aero Willys SEE IT TODAY

See it today . . . Drive it away only 399 down

Big Town Motors

6259 Mission St. PL. 6-0700

Room to swing a cat

You don't have to be a claustrophobe to appreciate the wide-open roominess of modern streamliners. Nobody likes to be cooped up, and on the train you have plenty of leg room and move-around-room. There are places to go on streamliners — to the Dining Car or Coffee Shop, or to the Lounge or Tavern Car for refreshment or recreation. And, of course, there's plenty of room for your baggage. Remember, when you're going any place, that there are no finer streamliners than the Southern Pacific "name" trains listed below.

Chair Cars on Southern Pacific's modern streamliners have been built with your comfort the first consideration. Dust-free, draft-free air-conditioning. No-glare fluorescent lighting. Soft-as-a-cloud foam-rubber seats. Extra large windows. Feather-touch doors. Spacious washrooms. That's why Chair Cars on S.P. streamliners are the most luxurious form of all low-cost transportation.

it's fun

to go Chair Car on these great trains

DAYLIGHTS . . . San Francisco, Oakland, Sacramento-Los Angeles
STARLIGHTS . . . San Francisco-Los Angeles
OVERLAND, CITY OF SAN FRANCISCO . San Francisco, Oakland-Chicago
SHASTA DAYLIGHT . . . San Francisco, Oakland-Portland
SUNSET LIMITED . . . Los Angeles-New Orleans
GOLDEN STATE . . . Los Angeles-Chicago

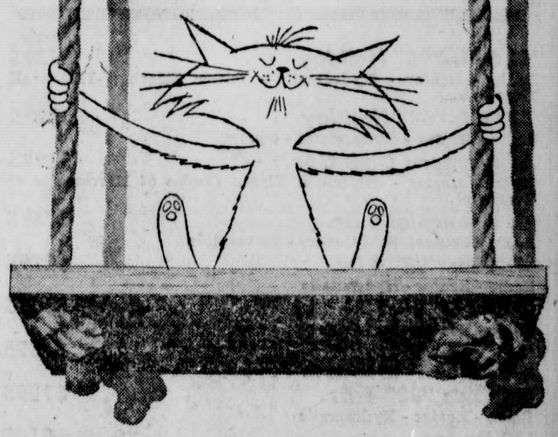

ROOM TO SHIP A CAT, TOO. No matter what you plan to move—from aardvarks to zyzzogetons—we'd like to remind you that for freight shipments, too, you can't beat S.P. We have more miles of line serving more Western cities and towns than any other railroad. For fast, efficient, dependable freight service—whether carload or l. c. l.—call our nearest agent.

AMERICA'S MOST MODERN TRAINS

Southern Pacific Lines S·P

For information and reservations telephone GArfield 1-1571

Jeffs Dump Burlingame

Locals Come From Behind To Win, 6 to 5; Put 2-0 Record On Block In Today's Game

By GEORGE MILLER

The Jefferson varsity had to come from behind last Tuesday to beat the Burlingame Panthers, 6-5, at the losers field and claim their second straight PAL victory.

It was the first loss for the Burlingame nine.

Although the contest was a free scoring affair, the Indians played just about their worst game of the current season.

The undefeated Jefferson varsity will go against Capuchino today at 3:15 p.m. on the Mustangs diamond.

While the Indians have two straight PAL wins on their record, the Caps have dropped one contest to South San Francisco, while winning out over San Mateo, 5 to 4, in extra innings. The Jeffs have beaten the Mateans and Burlingame.

Also on tap for today at 3 p.m. on the local oval is a dual track meet between the Jeffs and South San Francisco.

Starting pitcher Don Delbon only allowed four hits, while striking out two and walking an equal number before rangy Joe Lewkowitz relieved him in the fifth frame. Delbon was lambasted for three runs in his fourth frame.

The Indians broke into the scoring column first in the second inning when they scored four runs on singles by Delbon, Vic Irons, Rich Cryer, Leo Villar, a triple by Joe Earnshaw and a walk to George Pedroni.

Burlingame bounded back with two runs in their half of the second and then pushed across three more in the fateful fourth when the Indians bobbled four times.

Going into the first of the sixth session the Indians were trailing by one run when Don Delbon singled and Joe Earnshaw walked. Both players brilliantly pulled a double steal, putting runners on second and third, with booming John Madden at bat.

Madden, who had won the Jeffs first contest for them against San Mateo with a double-decker home run, smashed the first pitch into centerfield, scoring Delbon and Earnshaw.

With Lewkowitz chucking the Indians held the panthers to a single hit and went on to win by the one-run margin.

Next week the Indians will journey to Half Moon Bay and South San Francisco and will try to keep their winning streak intact.

Lowell Creighton or Delbon will probably hurl against Half Moon Bay while Lewkowitz is slated to start against the South City men.

JEFFERSON	ab	r	h
Villar, 2b	4	0	1
Rosa, ss	4	0	1
Blanchard, 3b	3	0	1
Lewkowitz, cf, p	4	1	1
Pedroni, lf	3	0	0
Delbon, p, cf	3	2	2
Earnshaw, 1b	3	1	2
Irons, c	1	1	1
Cryer, rf	3	1	1
Madden, c	1	0	1
Minor, lf	0	0	0
	29	6	11

HILLTOPPERS ARE IN WITH ONLY ONE WEEK LEFT

With only Tuesday night's play remaining, Hilltop Cab appears a cinch to cop the Daly City-Colma bowling league, with 55 wins, 32 losses.

The Hilltop crew took three straight games in this week's competition, nullifying the Daly City-Colma Lions' chances of overtaking them. The Lions also swept three games, and are now in second with 53 wins, 34 losses.

The Lions have an outside chance to claim the crown, but if they win three and Hilltop drops at least two next week.

Hilltop Cab rolled high team series and game with scores of 2766 and 939, respectively.

Dominic Lenzini captured individual honors for the evening, hitting a 222 game and 601 series.

After next week's league climax, a sweepstakes will be held the following Tuesday, with prizes and money to be awarded to league members and teams.

LITERARY TRADITION

Literary tradition of New Mexico begins with the orally transmitted myths, legends, and rituals of the Indians who were native to the soil when the Spaniards came and who still inhabit it, according to the National Automobile Club.

SAVE TIME!
SAVE MONEY!
Location
Rug Cleaners
178 School Street
Rugs and furniture cleaned in your own home or office or in our plant.
All Work Guaranteed
Call for Free Estimate
Anywhere — Anytime
PLaza 5-3268
W. Linhares

USED CARS
"Safety Tested and Guaranteed"

	Price
'52 Ford Conv. Radio - Heater - Fordomatic - Whitewall Tires and many other fine extras.	$2395
'52 Olds "98" Holiday Radio - Heater - Hydramatic - Power Steering - Whitewall Tires - etc.	$3295
'52 Olds "88" Holiday Radio - Heater - Hydramatic - etc.	$3095
'51 Mercury Club Cpe. Radio - Heater - Whitewall Tires. Choice of Mercomatic or Overdrive.	$1995
'51 Chevrolet 4 Dr. Radio - Heater - Seat Covers - Powerglide	$1495
'51 Olds "98" 4 Dr. Radio - Heater - Hydramatic	$2195
'49 Ford Radio - Heater - Seat Covers	$1095
'49 Olds "88" 4-Dr. Radio - Heater - Hydramatic	$1395
'50 Olds "88" 4-Dr. Radio - Heater - Hydramatic	$1595
'38 Dodge Excellent Condition - Tops for Transportation	$100

MANY OTHER FINE BUYS
C. M. Murphy
Oldsmobile
Used Car Department
7255 Mission St. PLaza 5-5266
Daly City

SPORTS

TWO-RUN HOMER GIVES INDIANS LEAGUE WIN

Big John Madden, Jefferson high catcher, lambasted a two-run homer on his birthday last Friday to lead the Indians to a 2-0 shut-out over San Mateo high school.

Joe Lewkowitz turned in a sterling performance on the mound, allowing only four hits. He pitched no-hit, no-run ball for the last five innings.

The tall right-hander loaded the bases in both of the first two innings on two singles and an error in each frame, but bore down in the clutch to escape disaster. He walked three and struck out four during the contest.

Madden knocked out his round-tripper in the second inning to give the Jeffs their big two.

JEFFERSON	ab	r	h
Villar, 2b	2	0	0
Rosa, ss	3	0	0
Blanchard, 3b	2	0	1
Pedroni, lf	3	0	0
Lewkowitz, p	3	0	1
Delbon, cf	1	1	0
Earnshaw, 1b	3	0	0
Madden, c	2	1	1
Lovelace, rf	2	0	0
	21	2	3

Merced Beavers In Front In Second Inning Of Contest

LOCAL BOY SCOUTS SELL $2362 TICKETS

The "Lake Merced Beavers," this area's team of Boy Scout ticket salesmen for the 1953 Scout-O-Rama, were way ahead of the game in the second inning of the city-wide Scout-O-Rama "slugfest" last week.

The "slugfest," a contest built around a baseball theme to see which of the seven geographic districts of the San Francisco Scout Council can sell the most tickets to the Scout-O-Rama, will last until the day the show opens, May 1, at the Cow Palace.

Each district has taken the name of a prominent west coast baseball team. Prizes go to the top Scout ticket salesman, and commissions to the Scout units.

Under the leadership of Albert M. Rosenberg, 125 Windsor drive, ticket sales manager for the Lake Merced district, the "Beavers" sold a grand total of $2362 worth of tickets during the first two weeks of the five-week campaign. This amounts to 56.9 per cent of their sales quota for the entire "game."

The Scout-O-Rama show is an action-packed, all-boy extravaganza illustrating the many phases of Scouting activities. Chairman is Howard Carver, general superintendent of the Emporium. Tickets are $1 for adults and 50c for children.

DALY CITY SUDS TOP BOYS CLUB

The Daly City Suds copped their second straight win over the San Pablo Boys Club Saturday, shutting out the opponents 5 to 0.

Donald Ricci proved the power at the plate for the Suds, banging a double and a single, scoring a pair of runs.

The Suds' center-fielder, Richard Leal, squelched a Boys Club rally in the end of the seventh with a spectacular catch.

SUDS	ab	r	h
Martinelli, 3b	4	1	1
Ricci, lf	4	2	2
Nunes, ss	4	0	1
Hadley, p	4	0	0
Johanson, c	4	0	2
Utne, 2b	4	0	1
Leal, cf	3	1	1
Schredl, 1b	3	0	0
Swickard, rf	2	0	0
Fenn, rf	1	1	0
	33	5	8

Broadmoor Pack 84 Split Double Bill

Broadmoor's Cub Pack 84 baseball teams split their double-header last Saturday. The A team won over Pack 43 by a 3 to 1 score. The B team lost to Pack 152 by a score of 22 to 11. The A team now leads its league with 4 wins and no losses. The B team is second to Pack 152 with 4 wins and 1 loss.

In the A team game, Bobby Godwin pitched all seven innings and made 3 hits in 4 turns at bat. Dixie Howell's triple in the fifth inning was the first run of the game. In the 7th, with the score tied at 1 all, Pack 84 made two more runs, and a desparate Pack 43 team played hard to even it up in the last half.

The next A team game will be tomorrow (Saturday) at 10 a.m. at Aptos Junior high against Pack 36; the next B team game against Pack 108 at Jefferson high the same time and date.

Varsity Spikemen Take 4-Way Meet

Jefferson high's varsity track machine rolled into high gear last week, with the Indians wiping up three Peninsula Athletic league opponents on the Sequoia high oval.

Al Schenone led the Jeffs with wins in the 220 and 880, while he also ran on the winning relay team.

The Indian's fleetfoot conquered the 220 in 23.3 and the 820 in 2:05.3.

The Jefferson aggregation rang up 60½ points to Sequoia's 47½, Menlo-Atherton's 28 and Carlmont's five.

The Indian 30s ran third, scoring 31 points, being topped by Sequoia, 36, and Menlo, 56, as did the local 20s, who scored 17 5/6 markers.

The fair industry as a whole—counting exhibits, livestock, yearly building programs, printing, wages, hotels, food, hay, grain and advertising, is said to cause a turn over and business stimulant of $138,000,000 annually.

Oldest maritime organization on the Pacific Coast is the San Francisco Bar Pilots, who steer vessels through the Golden Gate.

LUMBER
for spring fix-up
Start now to plan that additional room, repairs, or remodeling. Call or visit A. L. Stockton Lumber Co. for information on lumber and building material costs.
BUILDING SUPPLIES
PAINT
DOORS
WALLBOARD
WINDOWS
FLOORING
NAILS
A. L.
STOCKTON
LUMBER CO.
6100 Mission St.
PLaza 5-6320

REC LEAGUE ENDS IN 3 TEAM TIE

Hoyt's Water Heaters threw the Adult Basketball league into a three-way tie Thursday night by upsetting the highly favored Pastime club, 46 to 44.

The first quarter end saw the teams deadlocked at nine all.

In the second period big Joe Gregg sunk two hook shots, Lucca hit a long short and former All-City star Frank Garre scored on a drive in and two free throws, to give the Pastimers a 19-16 edge at half-time.

The Hoytmen came alive in the third period as Dick Milkovich and Sears found the range from outside to push their team to the front by one point.

Milkovich added a final insurance point for Hoyts as he was fouled during the melee in the final seconds.

Hoyt's win threw the second half of the league into a three-way tie, necessitating a play-off to decide the championship.

Tied for first, along with Hoyts, are Pastime club and the 12-Mile House, all with 3-1 records.

Ralph's Cleaners wound up last with no wins, four losses.

San Francisco is often called "the nation's western capital."

News From The Parks

MARCHBANKS PARK

The Daly City schools baseball league got underway last Saturday at Marchbanks Park. The league has brought several good teams down to Marchbanks this week to practice for Saturday's games. The enthusiasm displayed by the youngsters indicates a very successful baseball season. Dan Rasmussen, Gary Martinelli, Billy Magee, Bill Long and Dick Nunes look as if they are slated for stardom.

Interest in the league has grown tremendously since the Rec. Dept. announced that they would enter a team in the San Mateo county league. Team members for the summer league will be chosen from the school league on the basis of attendance, sportsmanship and ability. All boys who will not have reached their 15th birthday before Sept. 1st are urged to contact the directors at Marchbanks Park for further information.

Last summer the Marchbanks directors selected an outstanding boy and girl to be "Marchbanks Boy and Girl of the Week." The contest became so popular with the playground kids that they have asked to have it again this year.

The selection of the winning candidates is based on attendance at the playground, participation in the activities and cooperation with the directors. Each week the winning boy and girl will be named in THE RECORD.

This week's winner is Ronald Bloom, a 14-year-old Jefferson high freshman. Ron is an ardent baseball enthusiast and can be found working out daily on the Marchbanks diamond. Ron is a friendly youngster and is well liked by his playmates. Ron is never without a pleasant smile and a kind word for anyone he happens to meet. Marchbanks congratulates Ron Bloom as this week's "Boy of the Week."

This week, instead of just one "Girl of the Week," Marchbanks has chosen two. These girls are the Lewis sisters, Kathleen and Marianne. Both attend school at Perpetual Help, where Kathy is in the 2nd grade and Marianne is in the kindergarten. These sisters are regular participants in the various activities which are offered at the playground. They are quite talented, knowing the words and music of many popular tunes. Both Kathleen and Marianne dream of becoming housewives someday. The Lewis sisters reside on Miriam street with an older brother. Marchbanks is proud to have such pleasant girls chosen to represent the park.

Seen grouped about the director, eagerly listening to stories were the Gotelli brothers, Vic and Leo, and their sister, Carol, Bobby and Art Rasmussen were also there. These same children plus many others also enjoyed a vigorous game of kickball, and later, a game of keep-away.

EDGEWOOD PARK

Edgewood had two children that won prize eggs in the Easter Egg Hunt on April 3rd. They were Ronny Sears and Janet Pope. Janet won a ukelele and Ronny received a rubber beach ball.

LINCOLN PLAYGROUND

Lincoln Playground was also well represented in the recent Easter Egg Hunt. Gary Ciolino was one of the lucky prize winners. Others seen at the hunt were Marsha Noka, Alan Anthony and Raymond Kenny.

Ping Pong tournaments have been the recent highlight events at Lincoln Playground. First round winners include Billy Whalen of Perpetual Help and Pat Lena of Colma school.

The Daly City playgrounds offer a wide variety of games and activities for youngsters of all ages. Visit the playgrounds and meet your directors. They will see to it that you will enjoy your stay.

Death In Auto Crash

Mrs. Betty Ann Queen, 28-year-old mother of an infant daughter, was killed in a week-end head-on auto crash on Bayshore highway and Ninth avenue.

Mrs. Queen, who lived at 1226 12th avenue, San Francisco, died instantly as her head was shoved through the windshield. Her husband, Calvin F. Queen, 27, San Francisco garage man for the Gray Lines, and driver of the car, suffered severe facial lacerations and a bruised chest.

The couple's four-year-old daughter was staying with grandparents in San Francisco at the time of the mishap.

The tiny seed of poppies, used in foodstuffs, appear to be kidney shaped under the microscope, though to the eye they appear round.

LAWN MOWERS
New & Rebuilt
EXPERT GRINDING and REPAIRING
Raymond & Sons
6173 Mission St.
Phone JU 4-2957
Open Evenings 'til 9 p.m.

Hobby & Educational Toys - - -
- Complete Line of School Supplies
- Hobby Equipment
- Wheeled Goods Repaired
- Greeting Cards for All Occasions

"SHOP YOUR NEIGHBORHOOD STORE"
MORRIS BIKE & TOY CENTER
Up Irvington or Templeton
902 Hanover Turn Left on Hanover DE 3-2756

Why gas dollars go farther in the FORD SIX

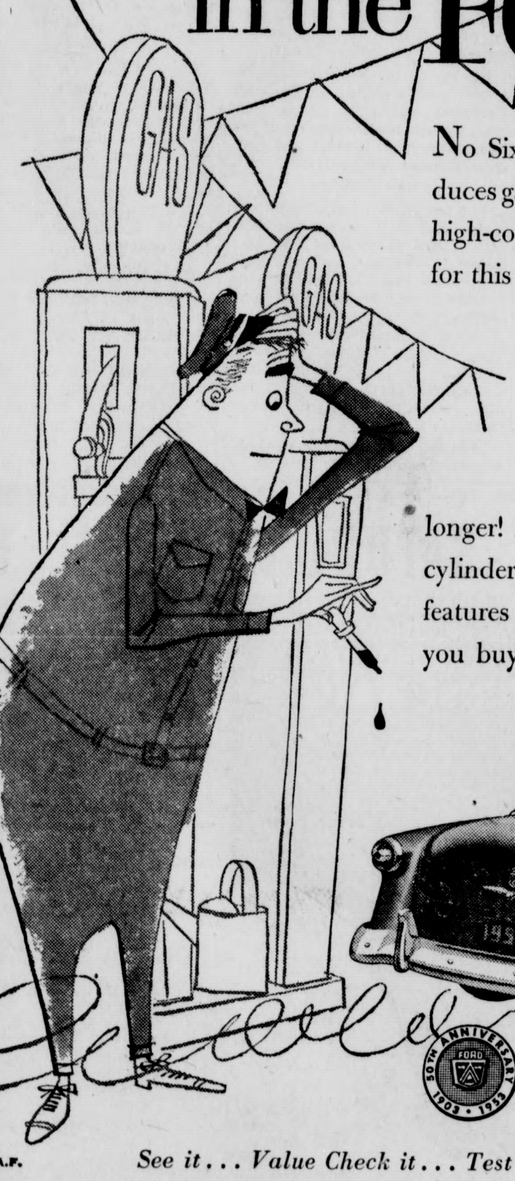

No Six-cylinder engine in any car at any price reduces gas-wasting engine *friction* so effectively as Ford's high-compression Mileage Maker Six! The main reason for this is that the pistons travel a shorter distance for every mile you travel. This means that less of the gas you buy goes to overcome piston friction (the major cause of engine friction). It also means that there is less engine wear . . . and so your Ford will be worth more longer! But remember, this most modern of all Six-cylinder engines is just *one* of 41 "Worth More" features that make the '53 Ford worth more when you buy it . . . worth more when you sell it.

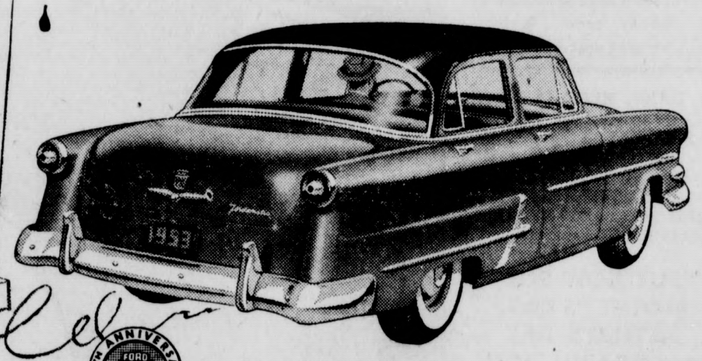

50th ANNIVERSARY FORD 1903 • 1953
Fifty Years Forward on the American Road

F.D.A.F.

See it . . . Value Check it . . . Test Drive it, today! '53 Ford

NEVILLE MOTORS
7360 Mission Street PLaza 5-4813

YOUR NEIGHBORS AND MINE

By Betty Brush

Hello Neighbors:

Here it is Friday again and time for another visit with "your neighbors and mine." The holidays are over and the children are all back in school, so now once again we have time to take a deep breath. Nevertheless, there is a lot still happening in this town of ours.

First of all, the mothers of the students of Woodrow Wilson school were very pleased to hear that this week their children were to start attending school on a full time schedule. This is something that has been long awaited. It just goes to show one and all that time cures all things—even double sessions. Rome was not built in a day—either can the schools be that are to accommodate our ever increasing younger generation. Congratulations and thanks to all who had a part in making this possible.

The ladies of the Eagle's auxiliary, 1848, celebrated their fifth birthday Tuesday of last week. The ladies went to the Chukker for dinner and had a grand time from what I hear. Seems like there is nothing that can be more fun than when the ladies desert the kitchen for an evening out. Happy birthday to the Eagle's auxiliary.

MR. HENRY MARKGRAF of Theta avenue celebrated his birthday on Friday of last week. An enjoyable evening was spent with his family and friends who all wished him "Many Happy Returns of the Day." Happy Birthday "BRO" from all of your neighbors and mine.

Home on vacation last week was ADOLPH ANDERSON, Andy is an alumnus of OLPH school and is presently in his last year at St. Joseph's Colelge in Mt. View. All his many friends were glad to see Andy and are looking forward to summer when he will be home again. After the summer vacation, Andy will enter St. Patrick's Seminary to continue on with his studies.

Servicemen

Here is more news of "our boys" and their comings and goings: A 2/c TOBY LARSON, also an OLPH and Jefferson alumnus, was heard from this week. Toby is in the U. S. Air Force and is presently stationed on Okinawa. He writes that there is no place like "the old home town" and he hopes to be back in it soon.

PVT. JACK ZUGAR, the son of MR. and MRS. ALBERT ZUGAR of Vista Grande avenue, has finished his basic training at Camp Roberts and is now at Fort Lawton, Washington. Jack is in an anti-aircraft artillary unit and reports that the training there is much more interesting than basic. How true! Good luck and best wishes, Jack, from all your friends at home.

Good news was heard in the home of the ROBERT FAGANS of Santa Barbara avenue last week. Bob's brother, PVT. JERRY FAGAN, is on his way home from Fort Bliss, Texas, on a well earned furlough. Jerry will be welcomed home by all his family and friends at a party to be held in the home of his mother, Mrs. Robert Fagan. Happy landings, Jerry, and a good time on your furlough.

Another serviceman in a far off place was heard from this past week. MR. and MRS. SYL CRUZ of Mission street had word from their son, A 3/c SYL CRUZ JR. who is with the U. S. Air Forces in Korea. Syl is the brother of PAUL CRUZ, who is known by all who attend Jefferson High. Hello Syl, from all your neighbors and mine. Hope to see you home in the near future.

Events of Interest

There was company at the home of MR. and MRS. HORACE FELLOWS of Los Banos avenue last Sunday. Their son, CHARLES KENNETH FELLOWS, formerly of "our town," and his wife and two children came down from Sacramento to see the family. Kenneth is an alumnus of Jefferson High and the University of California, and was in the U. S. Army for three years with a good part of it overseas duty. He is presently employed in the engineering department of the state of California. Welcome home, Kenneth, if even just for the day.

As usual we have the newest citizens arriving weekly: MR. and MRS. PAUL DOYLE of San Diego avenue welcomed a new baby into their home last week. The young lady, who weighed 6 lbs. 7 ozs., was born on March 30th and has been named SHEILA JEAN. Sheila will have lots of fun growing up as there is an older sister, Deborah Ann, to play with.

MR. and MRS. CHARLES H. KEMPE of Fairway drive are the happy parents of another little girl. MIRIAM JO, who tipped the scales at 6 lbs. 7 ozs., joins her two sisters—Karen and Anne to make the Kempe household a happy one.

A very proud and happy family brought their new baby home this week. MR. and MRS. JOSEPH DENTONE are the proud parents of a little girl. The little one, who weighed 6 lbs. 11 oz., has been named DORIS and is their first child. Much happiness is wished this and all the families with their new babies.

News and Views

MRS. CHRISTINE MICHELSEN had a very good time for herself Thursday of last week. She and her grandson, KEITH, went downtown to see Peter Pan. Seems that Keith was taking Grandma to the show. He was very much the little gentleman as he paid the fare and rang the bell. Wonder which of them had the most fun at the show, Neighbors?

MICHAEL NOLAN, the son of the EDWARD NOLANS, of Shakespeare street, returned home from the hospital last week. Seems that Mike had been playing in a new house that was being built near his home and fell. He broke his wrist and was very lucky, if one can be called lucky in an affair like this, not to have fractured his skull. New houses can be so much fun to play in but, as can be seen, they can be dangerous playgrounds too. All the neighbors wish Mike a speedy recovery and hope to see him around again soon.

An orchid to the lady who drives the No. 3 school bus. She is one of the most careful of any and all the drivers that have been here since the institution of school bus transportation. She is also courteous and considerate of her passengers. One important service that she renders our children is to drive them across the heavily traveled Knowles avenue intersection. She stops and lets them off at the corner of Los Banos and Santa Barbara avenue. Thanks—from the mothers of all her passengers.

There seems to be a lot of excitement among the young fry this week. They have been voting on the future May Queen and her attendants. There is nothing quite so exciting as to be in the May Day celebration. When one is young, as the song goes — "these are the golden years."

A former well known resident of Daly City, ROSALYN ADAMS, the daughter of the SAMUEL ROSENBERGS, was married recently to Mr. Walter Joseph Fraser. The wedding took place at Temple Sherith Israel and was a double ring ceremony. Rose, as she is well known in Daly City, attended Jefferson High and was for many years known as MISS ROSE, a teacher of stage dancing to all the young fry of "our town."

The ladies auxiliary of Co. No. 1, fire department, went to dinner Thursday of last week at the Normandie restaurant in San Francisco. After dinner the ladies visited the International Settlement where a good time was had by all.

MR. and MRS. WILLIAM BRUSH of Niantic avenue attended a cocktail party on Thursday of last week. The party was held at the Officer's Club at the Oakland Naval Supply center and an enjoyable time was had by all those who were fortunate enough to attend.

MR. and MRS. SORENSON and family of San Diego avenue spent the Easter holidays visiting Mrs. Sorenson's family in Oregon. They returned to "our town" on Friday of last week. Welcome home, folks, from all the neighbors.

Well Neighbors: Another week's news is completed. Hope you found something of interest to you concerning your neighbors and mine. Remember the phone is PL. 5-6482 and all you have to do is call up and I'll be glad to hear from you. Until next week then, 'Bye now.

Bayshore Officers Installed At Meet

Installation of officers of the Bayshore PTA took place April 8, in the Bayshore school auditorium.

Mrs. G. J. Serix, 17th district parliamentarian, installed the new officers, using an orchestra theme.

A fashion show to acquaint the members with the new officers and chairman for 1953 and 1954 was part of the program. Those taking part were: Mrs. L. F. Ottinger, president; Mrs. D. Caloiaro, vice president; Miss D. Fitzgerald, honorary vice president; Mrs. J. Reilley, treasurer; Mrs. M. Counts, recording secretary; Mrs. W. Leibert, corresponding secretary; Mrs. M. Datzman, financial secretary; Mrs. R. Willis, auditor; Mrs. P. Butler, historian; Mrs. G. Robertson, parliamentarian; Mrs. J. Van Horn, founders day; Mrs. W. Cotton, hospitality; Mrs. L. Malloy, room mothers; Mrs. W. Oliver, membership; Mrs. T. Barbara, movies; Mrs. E. Hanschman, parent education; Mrs. J. Pleskach, publicity; Mrs. S. Filarski, sunshine; and Mrs. B. A. Painchaud, custodian.

Refreshments were served at the close of the meeting by Mrs. J. Pleskach and Mrs. E. Hanschman.

THE HIGHWAY SHOW-OFF

As time goes by the highway show-off seems to become ever more daring and less intelligent until at last his anti-social practices bring him to a violent end. The show-offs we have with us always, points out the National Automobile Club, and to safety-minded people this is indeed a cause for regret.

WHEN CARS GET AGED

That difference in acceleration when cars have seen considerable service without mechanical attention is owing to a cause that the car owner forgets; the spark plugs. The thousands of miles of functioning under high temperatures results in burned electrodes. The gap becomes widened, according to the National Automobile Club, and the plug loses its usefulness.

LEGAL ADVERTISING

Ordinance No. 366

AN ORDINANCE APPROVING ANNEXATION OF UNINHABITED CONTIGUOUS TERRITORY TO BE DESIGNATED THAT AREA BOUNDED BY MARKET STREET, ORANGE AVENUE AND CHESTER STREET.

The City Council of the City of Daly City does ordain as follows:

WHEREAS, on February 10, 1953, said Council by resolution duly initiated proceedings for the annexation of certain uninhabited contiguous territory to this City to be designated "that area bounded by Market Street, Orange Avenue and Chester Street," which said uninhabited contiguous territory is hereinafter described;

WHEREAS, a copy of said resolution was published at least once a week for two successive weeks prior to the hearing of such proceedings in the Record a newspaper of general circulation published in the said City of Daly City;

WHEREAS, the hour and place for such hearing was set for Monday, the 16th day of March, 1953, at the hour of eight o'clock P.M. at the City Council Chambers located at the City Hall of Daly City, State of California;

WHEREAS, said hearing was duly held at said time, date and place;

WHEREAS, at said time, date and place, the owners of more than 50% of the area of the property within the territory proposed to be annexed or the owners of the property representing 50% of the total assessed value of the property within said territory did not make opposition to said proposed annexation nor file written protest against said proposed annexation;

WHEREAS, it is to the best intesests of this City that said uninhabited contiguous territory be annexed to the City; and

WHEREAS, proceedings herein have been duly taken in accordance with the provisions of that certain act of the Legislature of the State of California entitled "Annexation of Uninhabited Territory Act of 1939," as amended;

NOW, THEREFORE, IT IS HEREBY ORDERED, as follows:

1. That that certain uninhabited contiguous territory situated in the County of San Mateo, State of California, and more particularly bounded and described as follows, to wit:

BEGINNING at a point on the corporate limits line of the City of Daly City, said point being the point of intersection of the Northwesterly line of Chester Street with the Southwesterly line of Wyandotte Avenue; thence Southeasterly along the Southwesterly line of Wyandotte Avenue to the center line of Hoffman Street; thence Northeasterly along the center line of Hoffman Street to the Northeasterly line of Florence Street; thence Northwesterly along the Northeasterly line of Florence Street to the Southeasterly line of Chester Street; thence Northeasterly along the Southeasterly line of Chester Street to the Southwesterly line of Atlantic Street; thence Southeasterly along the Southwesterly line of Atlantic Street to the center line of Hoffman Street; thence Northeasterly along the center line of Hoffman Street to the Southwesterly boundary of the lands of the Crocker Estate Company; thence Northwesterly along the Southwesterly line of said lands to the Northwesterly line of Market Street; thence Southwesterly along the Northwesterly line of Market Street to the Northwesterly prolongation of the Northeasterly line of Block 47, Abbey Homestead Association; thence Southeasterly along said prolongation and said Northeasterly line of said Block to the Northwesterly line of Chester Street; thence Southwesterly along the Northwesterly line of Chester Street to the point of beginning.

be annexed to the City of Daly City and this Council does hereby approve such annexation.

2. That the property hereinabove described shall be liable for all existing bonded indebtednesses of the City of Daly City.

3. This ordinance shall be published once in The Record, a newspaper of general circulation published in Daly City, California.

4. That the City Clerk be, and he is hereby directed to file a certified copy of this ordinance with the Secretary of State, State of California.

Introduced this 6th day of April, 1953.

Passed and adopted as an ordinance of the City of Daly City, California, at a regular meeting of the City Council of Daly City held on the 13th day of April, 1953, by the following vote, to wit:

AYES, Councilmen Dennis, Green, Kennedy, Verducci, Gaggero.

NOES, Councilmen, None.

ABSENT, Councilmen, None

B. C. ROSS
City Clerk of the
City of Daly City

APPROVED:
A. J. GAGGERO
Mayor of the City of Daly City.
(Pub. April 16, 1953.)

TAKE CARE

Never start your car in a closed garage, warns the National Automobile Club. Exhaust fumes are full of carbon monoxide gas, and carbon monoxide gas is a colorless and odorless killer.

LEGAL ADVERTISING

NOTICE OF SALE OF REAL PROPERTY AT PRIVATE SALE

No. 122584
Department No. 9

IN THE SUPERIOR COURT OF THE STATE OF CALIFORNIA IN AND FOR THE CITY AND COUNTY OF SAN FRANCISCO

In the Matter of the Estate of KNUT ANTON JOHANSSON, also called KNUT A. JOHANSSON deceased.

NOTICE IS HEREBY GIVEN that the undersigned, W. A. ROBISON, Administrator of the estate of KNUT ANTON JOHANSSON, also called KNUT A. JOHANSSON, deceased, will sell at private sale for the highest net bid upon the terms and conditions hereinafter mentioned and subject to confirmation by said Superior Court, on or after Monday, the 27th day of April, 1953, all the right, title and interest and estate of said KNUT ANTON JOHANSSON, also called KNUT A. JOHANSSON, deceased, at the time of his death, in and to the real property hereinafter described, and all the right, title and interest that the said estate has, by operation of law or otherwise, acquired, other than or in addition to that of said deceased at the time of his death, of, in and to all of that certain lot, piece or parcel of land, situate, lying and being in the County of San Mateo, State of California, and described as follows:

Lot 25 in Block 15, as designated on the map entitled "Map of Subdivision No. 1 of Brighton Beach, San Mateo Co.," which map was filed in the office of the Recorder of the County of San Mateo, State of California, on September 16, 1907, in Book 5 of Maps at page 29.

IMPROVED

Terms and conditions of sale: Cash, in lawful money of the United States of America; ten per cent of the purchase price to be paid at the time of sale; balance on confirmation of sale by the Court. Instruments of title at the expense of the purchaser.

All bids or offers must be made in writing, accompanied by cash or certified check for ten per cent of the amount bid, and may be left at the office of W. A. ROBISON, Administrator of said estate, at his office in the City Hall, San Francisco, California, or filed in the office of the Clerk of said Court in the City and County of San Francisco, at any time after the first publication of this notice and before the making of the sale.

Dated: San Francisco, California, April 6th, 1953.

W. A. ROBISON
Administrator of the Estate of KNUT ANTON JOHANSSON, also called KNUT A. JOHANSSON, deceased.
HENRY F. BOYEN
Attorney for W. A. Robison
Public Administrator
Room 463, City Hall
San Francisco, California
Telephone: HEmlock 1-2121
(Pub. Apr. 9, 16, 23, 1953.)

LEGAL ADVERTISING

Certificate Of Individual Transacting Business Under A Fictitious Name

No. 3759

KNOW ALL MEN BY THESE PRESENTS:

That I, the undersigned, VERNE M. SELLIN, do hereby certify:

That my full name is VERNE MAURICE SELLIN and that my place of residence is 77 Ventura Avenue, San Francisco, California.

That I am transacting business in the State of California under the fictitious name and style of WESTLAKE SCHOOL OF MUSIC AND ARTS and that I am the sole owner and proprietor of said business; that the principal place of business is 95 South Mayfair, in the city of Daly City, County of San Mateo, State of California.

IN WITNESS WHEREOF, I have hereunto set my hand this 2nd day of April, 1953.

VERNE M. SELLIN

STATE OF CALIFORNIA)
CITY AND COUNTY) SS.
OF SAN FRANCISCO)

On the 2nd day of April, in the year One Thousand Nine Hundred and Fifty-three, before me, Bergen Van Brunt, a Notary Public in and for the City and County of San Francisco, State of California, personally appeared Verne M. Sellin, known to me to be the person whose name is subscribed to the within instrument, and he duly acknowledged to me that he executed the same.

In witness whereof, I have hereunto set my hand and affixed my official seal at my office in the City and County of San Francisco, State of California, the day and year in this certificate first above written.

(SEAL)

BERGEN VAN BRUNT
Notary Public in and for the City and County of San Francisco, State of California.
My Commission Expires Oct. 3, 1953.

(ENDORSED)
FILED in the Office of the County Clerk of San Mateo County, Calif.
APRIL 8, 1953
JOHN A. BRUNING, Clerk
By ROBERT DUFFY,
Deputy Clerk
(Pub. April 9, 16, 23, 30, 1953)

Buildings and grounds of California's 77 state, county and district fairs are available for a wide variety of community uses throughout the year.

There are 9951 voting precincts in New York.

LEGAL ADVERTISING

SUMMONS

No. 60708

Action brought in the Superior Court of the State of California, in and for the County of San Mateo; and the complaint filed in said County of San Mateo, in the office of the Clerk of said Superior Court.

IN THE SUPERIOR COURT OF THE STATE OF CALIFORNIA, IN AND FOR THE COUNTY OF SAN MATEO

WANDA JOHNSON,
Plaintiff

vs.

ELLIOTT G. JOHNSON,
Defendant

THE PEOPLE OF THE STATE OF CALIFORNIA SEND GREETINGS TO:

ELLIOTT G. JOHNSON
Defendant

You are hereby required to appear in an action brought against you by the above named plaintiff, in the Superior Court of the State of California, in and for the County of San Mateo, and answer the complaint filed therein within ten days (exclusive of the day of service) after the service on you of this Summons, if served within said County, if served elsewhere within thirty days.

And you are hereby notified that if you fail to so appear and answer, the plaintiff will take judgment for any money or damages demanded in the complaint as arising upon contract, or will apply to the Court for any other relief demanded in the complaint.

Witness my hand and the Seal of the Superior Court of the State of California, in and for the County of San Mateo, this 17th day of February, A.D., 1953.

JOHN A. BRUNING,
Clerk

By EMILY GALLOWAY,
Deputy Clerk

FILED
Mar. 31, 1953
JOHN A. BRUNING, Clerk
By ROBERT DUFFY,
Deputy Clerk
EDWARD J. BOESSENECKER
Attorney for Plaintiff
68 Post Street
San Francisco, California
(Pub. Apr. 2, 9, 16, 23, 30; May 7, 14, 21, 1953.)

LEGAL ADVERTISING

NOTICE OF SHERIFF'S SALE

By virtue of an execution, issued out of the Municipal Court of the City and County of San Francisco, State of California and dated the 6th day of February, A.D. 1953, in an action in which the Plaintiff ANTONIO MELODIA on the 15th day of Demember, A.D. 1952, recovered judgment against PETER THOMAS MELODIA, Defendant, for Three thousand twenty three and 30/100 Dollars, legal money of the United States of America, and costs of suit

I have levied upon property described as follows, to-wit:

That certain real property situated in the City of Daly City, County of San Mateo, State of California, described as follows, to wit:

BEGINNING at a point on the Northeastern line of Wilson Street, distant thereon 130 feet southeasterly from the southeastern line of San Jose Avenue, as widened, by that certain Deed from Lilie I. George, et al, to the State of California, dated July 30, 1936, and recorded September 3, 1936, in Liber 709 of Official Records of San Mateo County at page 154; thence Southeasterly along said line of Wilson Street 25 feet; thence northeasterly and parallel with said line of San Jose Avenue 100 feet; thence northwesterly and parallel with said line of Wilson Street 25 feet; and thence southwesterly and parallel with said line of San Jose Avenue 100 feet to the point of beginning.

BEING the southeastern 10 feet of lot 400 and the northwestern 15 feet of lot 401, as shown upon that certain map entitled "MAP OF THE MISSION ST. EXTENSION HOMESTEAD ASSOCIATION," which map was filed in the office of the Recorder of San Mateo County, State of California on September 3, 1872, in Liber "D" of Maps at page 49 and a copy entered in Liber 1 of Maps at page 12, and standing on the records of said County in the name of PETER THOMAS MELODIA.

Notice is hereby given, that on Tuesday, the 28th day of April A.D. 1953, at 10:05 o'clock A.M., at the main entrance of the County Court House, in the City of Redwood City, in the County of San Mateo, State of California, I will sell all the right, title and interest of said PETER THOMAS MELODIA in and to the above described property at PUBLIC AUCTION, for cash in legal money of the United States, to the highest and best bidder, to satisfy said Execution and all costs.

Dated at Redwood City, this 23rd day of March, A.D. 1953.

EARL B. WHITMORE
Sheriff of the County of San Mateo, Calif.
By E. F. CERQUI,
Chief Civil Deputy.

JOHN A. PUTKEY
6654 Mission St.
Daly City, Calif.
Attorney for Plaintiff.
(Pub. Mar. 26; Apr. 2, 9, 16, 1953.)

The average California fairgoer spends about $4 per person on gate admissions, concessions, travel and food, and stays on the fairground five hours.

LEGAL ADVERTISING

NOTICE TO CREDITORS

No. 19248

IN THE SUPERIOR COURT OF THE STATE OF CALIFORNIA, IN AND FOR THE COUNTY OF SAN MATEO

In the matter of the Estate of C. H. SCHWABEROW, also known as H. C. SWABEROW, also known as CARL H. SCHWABROW, Deceased.

Notice is hereby given by the undersigned Administratrix of the Estate of C. H. SCHWABEROW, also known as H. C. SWABEROW, also known as CARL H. SCHWABROW, deceased, to the creditors of and all persons having claims against the said deceased, to file them, with the necessary vouchers, within six months after the first publication of this notice, in the office of the Clerk of the Superior Court of the State of California, in and for the County of San Mateo, or present the same, with the necessary vouchers, within six months after the first publication of this notice, to the said administratrix at 6654 Mission Street, Daly City, California, the same being the place for the transaction of the business of said estate.

Dated this 19th day of March, A. D. 1953.

JOHN A. PUTKEY
6654 Mission Street
Daly City, California
Attorney for administratrix.
(Pub. Mar. 26; Apr. 2, 9, 16, 23, 1953.)

LEGAL ADVERTISING

SUMMONS

No. 59335

Action brought in the Superior Court of the State of California in and for the County of San Mateo, and the complaint filed in the office of the clerk of said County.

IN THE SUPERIOR COURT OF THE STATE OF CALIFORNIA, IN AND FOR THE COUNTY OF SAN MATEO

ANNIE C. EAKIN,
Plaintiff,

vs.

PERRIE E. DUHAIN, LILLIAN D. EMBODY, LILLIAN D. ZIEGEL, the heirs and devisees of PERRIE E. DUHAIN, LILLIAN D. EMBODY and LILLIAN D. ZIEGEL, THE STATE OF CALIFORNIA, and also all other persons unknown, claiming any right, title, estate, lien or interest in the real property described in the complaint adverse to plaintiffs' ownership, or any cloud upon plaintiffs title.
Defendants.

THE PEOPLE OF THE STATE OF CALIFORNIA SEND GREETINGS TO:

PERRIE E. DUHAIN, LILLIAN D. EMBODY, LILLIAN D. ZIEGEL, the heirs and devisees of PERRIE E. DUHAIN, LILLIAN D. EMBODY and LILLIAN D. ZIEGEL, THE STATE OF CALIFORNIA, and also all other persons unknown, claiming any right, title, estate, lien or interest in the real property described in the complaint adverse to plaintiffs' ownership, or any cloud upon plaintiffs' title.
Defendants.

You are hereby directed to appear and answer the complaint in an action entitled as above, brought against you in the Superior Court of the State of California, in and for the County of San Mateo, within ten days after service on you of this summons—if served within this County, or within thirty days if served elsewhere.

And you are hereby notified that, unless you appear and answer as above required, the said plaintiff will take judgment for any money or damages demanded in the complaint as arising upon contract, or will apply to the Court for any other relief demanded in the complaint.

The object of this action is to make said defendants above mentioned set forth the nature of their claims or claim to the said real property in said complaint, and hereinafter described if any they have, and that such claims or claim be adjudged to be without right, and that it be determined that said defendants, and each of them, have or has no right, title, estate, lien or interest in said property, and that plaintiffs' title to said real property, and the whole thereof, be quieted against each and all of said defendants, known and unknown.

The said real property consisting of all that certain piece and parcel of real property lying and being in the County of San Mateo, State of California, more particularly described as follows, to wit:

All that real property in the County of San Mateo, State of California, described as follows: Lot 5 in Block 8 and Lots 12, 13, 14 and 15 in Block 36 as shown on that certain map entitled "Revised Map Salada Beach, San Mateo Co., Cal." filed in the office of the County Recorder of San Mateo County on August 5, 1907, in Book 5 of Maps at page 20.

WITNESS MY HAND AND THE SEAL OF THE SUPERIOR COURT OF THE STATE OF CALIFORNIA, IN AND FOR THE COUNTY OF SAN MATEO THIS 18th DAY OF SEPTEMBER, 1952.

JOHN A. BRUNING,
County Clerk
By MARY ERICKSON,
Deputy Clerk

JOHN A. PUTKEY
Attorney at Law
6654 Mission St.
Daly City, Calif.
(Pub. Mar. 26; Apr. 2, 9, 16, 1953.)

The Hamletonian, renowned derby for three-year-old trotters, held at Goshen, N. Y., was named for Hambletonian X, world's greatest sire of fast trotting horses.

LEGAL ADVERTISING

CERTIFICATE OF COPARTNERS DOING BUSINESS UNDER FICTITIOUS NAME

No. 3753

KNOW ALL MEN BY THESE PRESENTS:

We, the undersigned, E. V. BOWMAN, ALEC ECHEGUREN and SAMUEL MENDELSON, do hereby certify:

That we are copartners transacting business in the State of California under the fictitious name and style of CARDINAL MOTOR SALES CO.; that the principal place of business of said partnership is situated at No. 6565 Mission Street, in the City of Daly City, County of San Mateo, State of California, and that the names in full of all members of said copartnership, and their respective places of residence are as follows, to wit:

ALEC ECHEGUREN, 2238 Washington Street, San Francisco, California
E. V. BOWMAN, 225 Buckingham Way, San Francisco, California
SAMUEL MENDELSON, 2542 43rd Avenue, San Francisco, California

IN WITNESS WHEREOF, we have hereunto set our hands this 31st day of March, 1953.

ALEC ECHEGUREN
E. V. BOWMAN
SAMUEL MENDELSON

STATE OF CALIFORNIA)
CITY AND COUNTY OF) SS.
SAN FRANCISCO)

On this 31st day of March, 1953, before me, FRANCES R. WIENER, a Notary Public in and for said City and County, residing therein, duly commissioned and sworn, personally appeared ALEC ECHEGUREN, E. V. BOWMAN and SAMUEL MENDELSON, known to me to be the persons whose names are subscribed to the foregoing instrument and acknowledged to me that they executed the same.

IN WITNESS WHEREOF, I have hereunto set my hand and affixed my official seal at my office in said City and County of San Francisco, the day and year in this certificate first above written.

(SEAL)

FRANCES R. WIENER
NOTARY PUBLIC in and for the City and County of San Francisco, State of California.
My Commission Expires Feb. 17, 1954.

(ENDORSED)
FILED in the Office of the County Clerk of San Mateo County, Calif.
APR. 2, 1953
JOHN A. BRUNING,
County Clerk
By JEAN PAXTON,
Deputy County Clerk
SHAPRO & ROTHSCHILD,
Attorneys at Law,
155 Montgomery Street
San Francisco, California
(Pub. Apr. 9, 16, 23, 30, 1953.)

LEGAL ADVERTISING

CERTIFICATE OF COPARTNERSHIP

No. 3744

KNOW ALL MEN BY THESE PRESENTS:

That we, the undersigned, MORAN AMUNDSON and FRANK HOWELL do hereby certify:

That we are copartners transacting business in the State of California, under the fictitious firm name and style of Curley's Cabinet Shop; that the principal place of business of said copartnership is situated at 3rd and Market Streets, Colma, County of San Mateo, State of California, and that the names in full of all the members of said copartnership, and their respective places of residence, are as follows, to-wit:

Moran Amundson — 250 Texas Street, San Francisco, California.
Frank Howell—886 Masson Avenue, San Bruno, California.

In Witness Whereof, we have hereunto set our hands this 16th day of March, 1953.

MORAN AMUNDSON
FRANK HOWELL

STATE OF CALIFORNIA)
City and County of) SS.
San Francisco)

On this 16th day of March in the year one thousand nine hundred and fifty-three, before me C. H. LUCHESSA, a Notary Public in and for the City and County of San Francisco, State of California, personally appeared MORAN AMUNDSON and FRANK HOWELL, known to me to be the persons whose names are subscribed to the foregoing instrument and they duly acknowledged to me that they executed the same.

In Witness Whereof, I have hereunto set my hand and affixed my official seal at my office in the City and County of San Francisco, the day and year in this certificate first above written.

C. H. LUCHESSA
Notary Public in and for the City and County of San Francisco, State of California.
My Commission Expires January 3, 1954.

(SEAL)
(ENDORSED)
FILED in the Office of the County Clerk of San Mateo County, Calif.
MAR. 20, 1953
JOHN A. BRUNING, Clerk
By ANNA M. BRAUN,
Deputy Clerk
(Pub. Mar. 26; Apr. 2, 9, 16, 1953.)

Tax money from state supervised horse racing in California provides premiums at fairs, and also goes into fairgrounds and equipment used the year around.

LEGAL ADVERTISING

CERTIFICATE OF COPARTNERSHIP

No. 3751

KNOW ALL MEN BY THESE PRESENTS:

That we, the undersigned, LOUIS DONATI, CHITARO BARBANO and ALFRED DELLA SANTINA, do hereby certify:

That we are copartners transacting business in the State of California, under the fictitious firm name and style of CENTRAL HOG COMPANY, that the principal place of business of said copartnership is situated on property of Podesta, off of Hillside Boulevard, in Lawndale, San Mateo County, State of California, and that the names in full of all the members of said copartnership, and their respective places of residence, are as follows, to-wit:

LOUIS DONATI, No. 43 West Cavour Street, Daly City, San Mateo County, California.

CHITARO BARBANO, No. 725 3rd Avenue, San Bruno, San Mateo County, California.

ALFRED DELLA SANTINA, No. 668 Bay Street, San Francisco, California.

In Witness Whereof, we have hereunto set our hands this 30th day of March, 1953.

LOUIS DONATI
CHITARO BARBANO
ALFRED DELLA SANTINA

STATE OF CALIFORNIA)
City and County) SS.
of San Francisco)

On this 30th day of March, in the year one thousand nine hundred and fifty-three, before me JOHN J. LAGORIO, a Notary Public in and for the city and County of San Francisco, State of California, personally appeared LOUIS DONATI, CHITARO BARBANO and ALFRED DELLA SANTINA, known to me to be the persons whose names are subscribed to the foregoing instrument and they duly acknowledged to me that they executed the same.

In Witness Whereof, I have hereunto set my hand and affixed my official seal at my office in the City and County of San Francisco, the day and year in this certificate first above written.

JOHN J. LAGORIO
Notary Public
(SEAL)
in and for the City and County of San Francisco, State of California.
My Commission Expires October 14, 1954

(ENDORSED)
FILED in the Office of the County Clerk of San Mateo County, Calif.
MAR. 30, 1953
JOHN A. BRUNING,
County Clerk
By JEAN PAXTON,
Deputy County Clerk
ANTHONY S. FIORE,
Attorney at Law,
4730 Mission Street,
San Francisco, Calif.
(Pub. April 2, 9, 16, 23, 1953.)

LEGAL ADVERTISING

CERTIFICATE OF PARTNERSHIP TRANSACTING BUSINESS UNDER FICTITIOUS NAME

No. 3747

WE, the undersigned, certify that we are partners transacting a special police patrol business in the City of Daly City and Colma area, in the County of San Mateo, State of California, which business is located at 819 Washington Street, Colma, California, and is operated under the fictitious name of the "DALY CITY SPECIAL PATROL."

The names in full of all of the members of said partnership and their respective residences are as follows:

RICHARD PHILLIPS
819 Washington Street
Colma, California
HENRY GROSS
66 Lake Forrest Drive
Daly City, California

WITNESS OUR HANDS this 23rd day of March, 1953.

HENRY GROSS
RICHARD PHILLIPS

STATE OF CALIFORNIA)
) SS.
COUNTY OF SAN MATEO)

ON THIS 23rd day of March, A.D., 1953, before me, FRANCES P. CASENTINI, a Notary Public in and for said County and State, personally appeared RICHARD PHILLIPS and HENRY GROSS, known to me to be the persons whose names are subscribed to the within Instrument, and acknowledged to me that they executed the same.

IN WITNESS WHEREOF, I have hereunto set my hand and affixed my official seal the day and year in this certificate first above written.

FRANCES P. CASENTINI,
Notary Public in and for the County of San Mateo, State of California.

(ENDORSED)
FILED in the Office of the County Clerk of San Mateo County, Calif.
MAR. 24, 1953
JOHN A. BRUNING, Clerk
By ROBERT DUFFY,
Deputy Clerk
JOHN A. PUTKEY
Attorney at Law
6654 Mission St.
Daly City, Calif.
(Pub. Mar. 26, Apr. 2, 9, 16, 1953.)

NORTH COUNTY SCOUT DIRECTOR IS APPOINTED

Margaret Dadey of Des Moines Named To Leadership Post By Scout Council

The North San Mateo County Girl Scout council has announced the recent appointment of Margaret Dadey as its new executive director.

Miss Dadey is a midwesterner, coming from Des Moines, Iowa.

She has had a wealth of Girl Scout experience and extensive training in various fields. She received her B.S. degree from North Dakota State college, her master's degree from Columbia university, and she did graduate work at Denver and Drake universities.

Margaret Dadey
. . . Scout Leader

Was In Des Moines

For the past four years, she has been the executive director of the Des Moines Association of Girl Scouts, and prior to that, she served in the same capacity with the Jefferson City Girl Scouts. Miss Dadey has also served as district director of the Camp Fire Girls. She has worked actively with girls on the troop level, having been a leader in St. Paul, Minnesota.

Miss Dadey has had a variety of experiences in camping, having acted as director, counselor, and coordinator of five different camps over a period of years.

The following professional organizations claim Miss Dadey as a current member: American Camping association, Adult Education association of U.S.A., American Association of Group Work, National Association of Girl Scouts, and the Iowa Recreation Workshop.

The new executive director replaces Mrs. Helen Gould who has served in this capacity for the past six years.

Many Changes

During this time many changes in organization and growth have occured. From three separate councils, has developed a federation of four—Millbrae, Daly City-Colma, San Bruno, and South San Francisco. During this time, the number of troops has increased from 35 to 145. From a single desk in the San Bruno chamber of commerce office, the council has expanded until it now occupies an office of its own in San Bruno, and now employs two field directors in addition to the executive director.

Six day camps and an established camp in the Santa Cruz mountains will be operated this summer by the council.

This growth and development has been due in large part to the efficient management and inspiration of Mrs. Gould, the retiring director.

Daly City Residents Get Free Chest X-Rays At Mobile Unit

SIGNING UP for Chest X-Rays Friday during the county's mobile unit's visit to Daly City are (left to right) Mrs. John Soomann, 259 Oliver street, and Mrs. Bernice Kerger, 704 87th street. Dienne Hale, 599 Crocker avenue, and Elsie Prisco, 1080 Brunswick street, assist in the campaign to find cases of tuberculosis before the condition becomes to serious.
—THE RECORD Photo

NEW ARRIVALS

DENTONE—March 17, to Mr. and Mrs. Joseph A. Dentone, 472 Castle street, a daughter.

DOYLE—March 30, to Mr. and Mrs. Paul P. Doyle, 30 San Diego avenue, a daughter.

FRY—March 27, to Mr. and Mrs. Delbert E. Fry, 751 Larchmont drive, Colma, a daughter.

HAMILTON—April 3, to Mr. and Mrs. Hayden H. Hamilton, 707 Maddux drive, Colma, a daughter.

JOHNESE—April 1, to Mr. and Mrs. Lucas B. Johnese, 6642 Mission street, a son.

KEMPE—April 2, to Mr. and Mrs. Charles H. Kempe, 65 Fairway drive, a daughter.

LAMBSON—March 31, to Mr. and Mrs. Richard H. Lambson, 759 Thornhill drive, Colma, a daughter.

LINDEMAN — April 4, to Mr. and Mrs. Norbert J. Lindeman, 712 White street, Colma, a daughter.

LUCERO—March 23, to Mr. and Mrs. Josefre C. Lucero, 182 Los Banos avenue, a son.

MATYSIK—March 25, to Mr. and Mrs. Edward P. Matysik, 444 Westlake avenue, a daughter.

BERTUCELLI—April 2, to Mr. and Mrs. Peter R. Bertucelli, 85 Dorchester drive, a son.

FULLER—April 1, to Mr. and Mrs. John L. Fuller, 382 Hillside boulevard, a son.

PHEMESTER—April 3, to Mr. and Mrs. Walter J. Phemester, 220 Frankfort street, a son.

SULLIVAN—April 6, to Mr. and Mrs. Dudley F. Sullivan, 17 Terrance avenue, a son.

CARLTON—April 5, to Mr. and Mrs. Jarold C. Carlton, 130 San Diego avenue, a son.

LEIENDECKER — April 6, to Mr. and Mrs. Robert L. Leiendecker, 624 Bellevue avenue, a son.

BERRY—April 5, to Mr. and Mrs. Michael J. Berry, 868 North Mayfair, a daughter.

LEGATE—March 31, to Mr. and Mrs. Eugene A. Legate, 3312 San Jose avenue, a daughter.

MOLLRING — April 4, to Mr. and Mrs. James A. Mollring, 3650A, Rt. 1, Colma, a daughter.

RAANES—April 6, to Mr. and Mrs. Elmer R. Raanes, 6231 Mission street, a daughter.

Many Guests Enjoy Spring Style Show

Sunday the Jefferson high auditorium was nearly filled with interested guests of the Holy Angels Mothers club and Altar society at their spring style show.

Detailed planning and apt timing gave the show a completely professional air, those attending agreed.

Credit for success of the affair went to Mrs. Joseph Toboni, head chairman, and her assistants, Mesdames Robert Buckley, Richard Collins, Martin Berlin, Alfred Padreddii and William Kahle.

CAUSES SPRING BREAKAGE

Spring U-bolts, if allowed to become loosened, are responsible for a considerable amount of spring breakage, points out the National Automobile Club. The remedy is to go over them from time to time to see that they are tight.

WELCOME To Daly City

New Families Moving Into Daly City Recently

The following are new residents of Daly City:

C. L. Packard, 153 Oliver street.

John V. Tyler, 6 Westlawn avenue.

Wanda La Moglia, 8 Second avenue, apt. 3.

Donald C. O'Rourke, 366 Abbot avenue.

Joseph C. Galleoto, 152 Fairlawn avenue.

Edward J. Stuber, 168 Fairlawn avenue.

Woodrow L. Leavick, 59 Garden Grove drive.

Duncan MacDougall, 830 N. Mayfair avenue.

William R. Mitchell, 79 Fairmont drive.

John J. Dewey, 51 Fairmont drive.

Gordon H. Cartwright, 264 Northgate avenue.

C. H. Roof, 323 Irvington street.

John Bradley, 161 Bellevue avenue.

Frank La Mont, 10 Park Plaza drive.

H. K. Fiske, 11 Fairway drive.

W. C. Faulwetter, 725 Hillside boulevard, apt. 47.

Edith Evans, 195 Lake Vista avenue.

Robert E. Faris, 731 Hillside boulevard, apt. 50.

Joseph K. McVicar, 198 Fairlawn avenue.

John J. Tabianovich, 383 Glenwood avenue.

Nello N. Piccinini, 363 Glenwood avenue.

Allan F. Frick, 187 Wilshire avenue.

Wayne B. Cavenar, 168 School street.

Donald L. Miller, 327 S. Mayfair avenue.

Rodney Johnson, 1 Fairway drive.

John Hackley, 55 Woodrow street.

G. W. Webster, 6331 Mission street.

Norman Smith, 156-A School street.

Hannah G. Sill, 331-A San Diego avenue.

Ramon Ruiz, 315 Wellington avenue.

A. J. Christian, 48 Thiers street.

Andrew Durbinias, 243-B Miriam street.

William Bruguier, 63 Woodrow street.

Giulio F. Goggiano, 812 N. Mayfair avenue.

Frank Rocco, 350 Woodrow street.

Maurice J. O'Conor, 378 Glenwood avenue.

Ivan J. Sanders, 390 Glenwood avenue.

Kimber H. Parker, 311 Glenwood drive.

F.O.E. Auxiliary Holds Fifth Birthday Fete

Celebrating their fifth birthday, members of F. O. E. Auxiliary No. 148 gathered to enjoy a festive dinner which was held at the Chukker in San Mateo recently.

"Secret pals" were revealed and gifts exchanged.

Helen Sievers was in charge of dinner arrangements and plans for the evening.

Midge Fehl was the honored guest of the affair, chosen "woman of the year" by the Auxiliary for bringing in the most new members throughout the year.

She was presented with flowers and a gift from the Auxiliary at the birthday dinner.

The turkey vulture has a wing spread of nearly six feet.

"Get me a doctor quickly"

SAN MATEO COUNTY DOCTORS WANT TO HELP YOU!

Emergency Service!

HOW TO GET A DOCTOR

If you cannot reach your regular Doctor, or if you do not have a Personal Physician, call DIamond 4-7641. Every possible effort will be made to secure a local M. D. to attend you. This is an around-the-clock service—24 hours a day!

Recommendations!

1. You should have a Family Doctor or Personal Physician who will know you and be available in case of need—select him before you need him!
2. Protect yourself and family against the unpredictable costs of illness and injury through one of the many VOLUNTARY HEALTH INSURANCE PLANS available to you. Ask your Doctor—or call the MEDICAL SOCIETY, DIamond 4-7641.

FOR INFORMATION: PHONE DIAMOND 4-7641

For information concerning any M. D. who is a member of the SAN MATEO COUNTY MEDICAL SOCIETY, please call us. If you wish to be referred to a Doctor, we will be glad to help you.

San Mateo County Medical Society

235 THIRD AVENUE SAN MATEO

BICYCLES

SEE The NEW—

Armstrong 3-Speed Road Racer

The Best Lite Bike on the Road

The Best Used Bicycles They Look Like New

Repairing Parts for All Makes

Raymond & Sons

6173 Mission St.

Open evenings 'til 9 p.m.

Phone JU 4-2957

All Wool Broadloom

$5.95 sq. yd.

Call The RUG MEN

Call PL. 5-5840

2750 Junipero Serra Blvd.

Formerly on School Street

BROADWAY PLUMBING CO.

- PLUMBING - HEATING
- APPLIANCES - WATER HEATERS
- COMPLETE JOBBING SERVICE
- CONVENIENT TERMS AVAILABLE

1790 Yosemite Avenue

San Francisco 24, California

Mission 8-4250 -1-2-3

Why Accept Less? Get All These

Dodge Extras

*at new low price!**

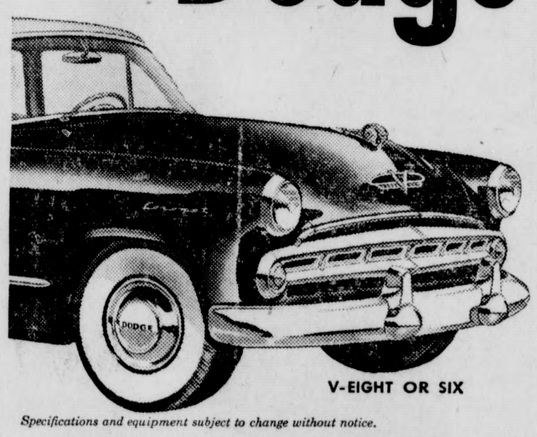

V-EIGHT OR SIX

Specifications and equipment subject to change without notice.

Two-speed electric windshield wipers
Largest brake lining area in Dodge's field
Two brake cylinders in each front wheel
Safety-Rim wheels
Independent parking brake
Uniformly curved one-piece windshield
Oil bath air cleaner
Rotary type oil pump
Weatherproof ignition system
Longer-lasting baked enamel finish
Oriflow shock absorbers
Up to 11 cu. ft. more luggage space
Added head-room, leg-room, elbow-room

*Save up to $201.80

. . . across-the-board price reductions mark big sales gain!

COME IN! COMPARE!

Pick up the PHONE FOR A "ROAD TEST" RIDE

AERO MOTORS

6465 Mission St. Call For Late Appointments PLaza 5-6050

$199.00 Cash

Will Handle Factory Delivery